

CELEBRATING

50

YEARS

# 2019 LEARNING FORWARD ANNUAL CONFERENCE

ST. LOUIS • DEC. 7-11, 2019

[conference.learningforward.org](http://conference.learningforward.org) | #learnfwd19



## Gateway to Success: Our Learning. Their Future.

**Register now and save!**

**ST. LOUIS** | *learningforward*  
**2019 ANNUAL  
CONFERENCE**  
DEC. 7-11, 2019

# CONFERENCE PROGRAM

**EARLY REGISTRATION ENDS OCTOBER 31!**

# Gateway to Success: Our Learning. Their Future.



## 2019 LEARNING FORWARD ANNUAL CONFERENCE ST. LOUIS • DEC. 7-11, 2019



*Keynote and  
Thought Leader  
presenters:*  
Sonja Santelises,  
Michael Petrilli,  
Taylor Mali,  
Susan Gates,  
Andrew Hargreaves,  
Courtlandt Butts,  
Matthew Kay,  
Dennis Shirley,  
Tanji Reed Marshall



# Our learning is their future.

ST. LOUIS  
learningforward  
**2019 ANNUAL  
CONFERENCE**  
DEC. 7-11, 2019



2019

You invest in your colleagues and your learning because every student you serve deserves the best education possible. On behalf of the Learning Forward Board of Trustees and staff, we invite you to come to St. Louis, Missouri, in December for the best learning investment you can make. As Learning Forward celebrates its 50th anniversary, we count our learning community of members like you as our crowning achievement.

At our 2019 Annual Conference, we'll bring inspiration, innovation, and expertise to embolden your team to achieve its most ambitious goals. You and your peers, of course, are the most important ingredient. We count on your unique perspective and curiosity to increase the learning potential for everyone. Year after year, our surveys tell us how making connections with other learning professionals is central to the quality of this learning experience.

Page through this program to see all the practitioners, keynoters, and thought leaders coming to St. Louis to engage in deep learning and provocative conversations. When

we share exemplars, research-based practices, and practice insights, we aim to stretch your thinking and feed your passion for continuous improvement. Together, our community creates the solutions to schools' most enduring challenges.

The St. Louis Host Committee has designed this conference with you in mind. Whether you lead learning from beyond the district, within a school or school, at the central office, or from a provincial or state leadership position, we know our commitment to serving each and every student drives you to be your best. Let us help you.

We look forward to seeing you in St. Louis.

**Leigh Wall**  
*Learning Forward President*

**Denise Borders**  
*Learning Forward Executive Director*

## BOARD OF TRUSTEES



**Leigh Wall**  
President  
Santa Fe, TX



**Steve Cardwell**  
President-elect  
Vancouver, BC,  
Canada



**Alan Ingram**  
Past president  
Midwest City, OK



**Valeria P. Brown**  
Gainesville, FL



**Sharon L. Contreras**  
Greensboro, NC



**Shawn Joseph**  
Nashville, TN



**Monica Martinez**  
Tiburon, CA



**Wendy Robinson**  
Fort Wayne, IN

# A NOTE FROM THE HOST COMMITTEE CHAIR

## WELCOME TO ST. LOUIS...

...the proud home of the Gateway Arch and the premier learning experience of 2019 — **Learning Forward's Annual Conference**. It is an honor to welcome lead learners from all over the world to our wonderful city to celebrate 50 years of professional learning.

For the past two years, the host committee has worked tirelessly to create a learning experience for you that is second to none. We are confident that each day of the conference will leave you seeking answers to more questions than you did the day before. Embrace this moment, and challenge yourself to think beyond what is to what can be.

The theme for this year's conference is **Gateway to Success: Our Learning for the Future**. As educational leaders, our personal commitment to lifelong learning and professional growth has a profound impact on the communities we live in and, most importantly, the students we teach. Learning Forward has once again assembled an outstanding program with thought-provoking keynote

speakers, interactive sessions, and many opportunities to network and collaborate with others. We trust that your learning experience over the next few days will leave you inspired and motivated to lead change today in an effort to positively impact students' tomorrow.

While in St. Louis, take every opportunity to experience all this beautiful city has to offer. A trip to the Gateway Arch — be sure to ride the tram to the top — and the remodeled Arch Museum is an absolute must. Enjoy dinner and sightseeing in one of many neighborhoods around the city. Visit the stars on the St. Louis Walk of Fame in The Loop, sample the restaurants and music on Washington Avenue or the Great Village, and savor the Italian cuisine from The Hill. For those looking for something quieter, take a stroll along Forest Park or the St. Louis Zoo, admire the beautiful exhibits at the St. Louis Art Museum, or learn more about St. Louis at the Missouri History Museum.

Again, welcome to St. Louis and to the 2019 Learning Forward Annual Conference. We trust that this will be an unforgettable experience. It's time to get your "learn" on!

**Jason Adams, Chair**  
St. Louis Host Committee  
#learnfwd19 #meetmeinstl



Jason Adams  
Chair



Montize Aaron



Julie Blaine



Kim Brandon



Connie  
Buckman



Glenna Bult



Theresa  
Christian



Linda Crain



Janet Crews



Amy Geurkink-  
Coats



Kathy Gross



Beth Mulvey



Terri Parks



Madonna Pund



Nick Strecker



Chris Templeton



Jen Tiller



Jeanette  
Westfall



Jody Wood

# ABOUT LEARNING FORWARD

As a membership association focused on effective professional learning, Learning Forward knows that strengthening the professional capacity of each and every educator is the pathway to ensuring successful outcomes for all children.

**Every educator will grow so that all students learn when districts:**

- Build **systems** of professional learning that **prioritize equity**,
- Align support with the **Standards for Professional Learning**,
- Create contexts where educators learn in **collaboration with colleagues**, and
- Focus continuous improvement on **student learning needs**.



## ABOUT THE CONFERENCE

When it comes to **advancing educator professional learning**, this is THE conference. Join thousands of practitioners and thought leaders to:

- Develop solutions to professional development challenges for all educators;
- Strengthen **professional learning systems** at all levels;
- Explore best practices to create and sustain **equity** and excellence in teaching and learning every day; and
- Be part of a **global community of learners**.
- Gain **valuable connections**, tools, learning opportunities, and strategies.

### WHO SHOULD ATTEND:

- Central office administrators
- Superintendents
- Policymakers and decision-makers
- Coaches and teacher leaders
- School-based learning teams
- Principals and assistant principals
- Higher education faculty and staff
- State and regional agency personnel
- Technical assistance providers
- Graduate students

### WHY YOU SHOULD ATTEND:

- Leading practitioners sharing valuable resources to meet your professional learning needs
- Thought-provoking keynotes and distinguished lectures
- Preconference sessions that provide extended time for learning
- Shared meals are included to foster camaraderie and networking
- Reserved space in ticketed sessions
- Roundtable sessions featuring successful implementation
- Networking and meet-up opportunities to connect with role-alike colleagues

# CONFERENCE AGENDA

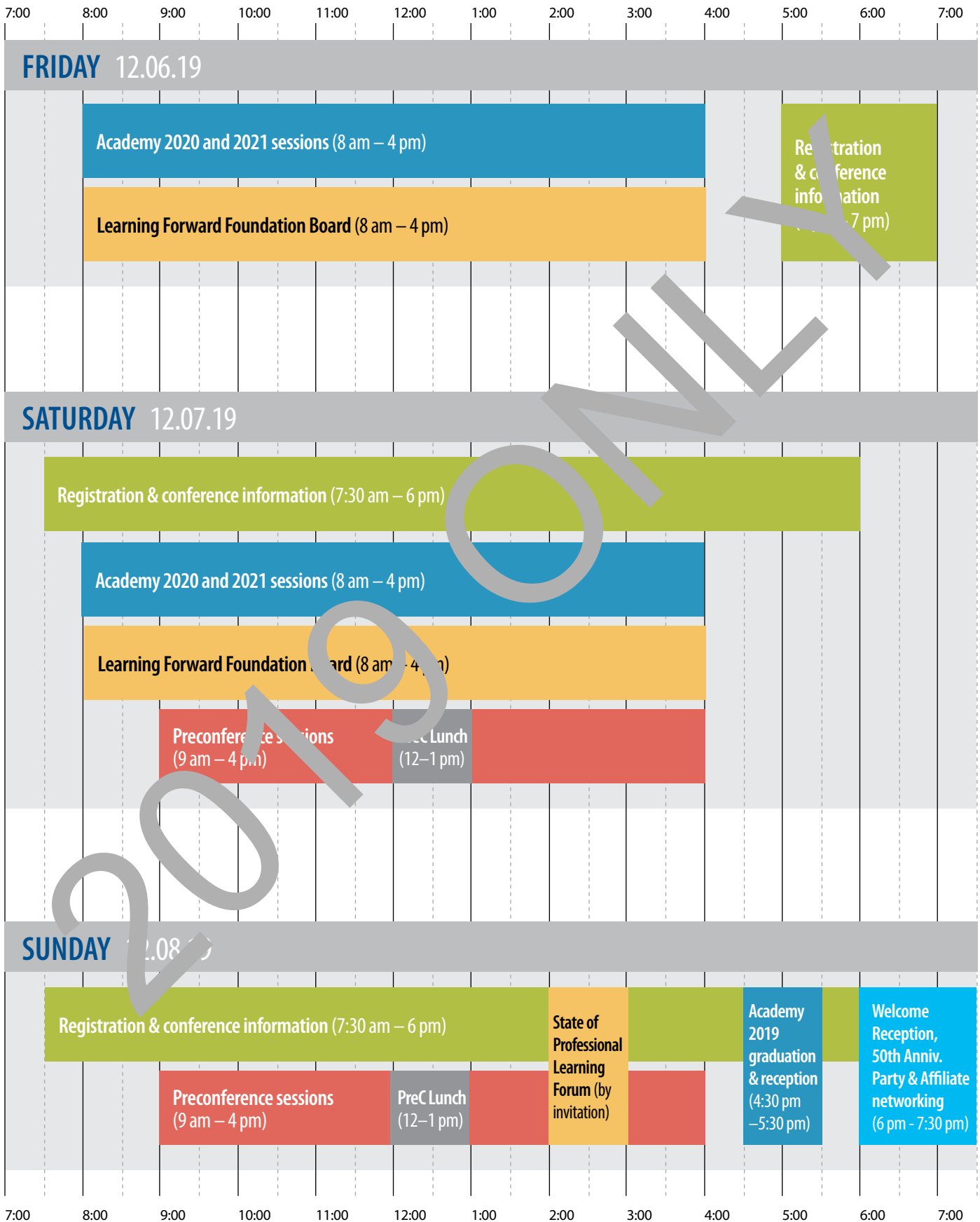

# CONFERENCE AGENDA

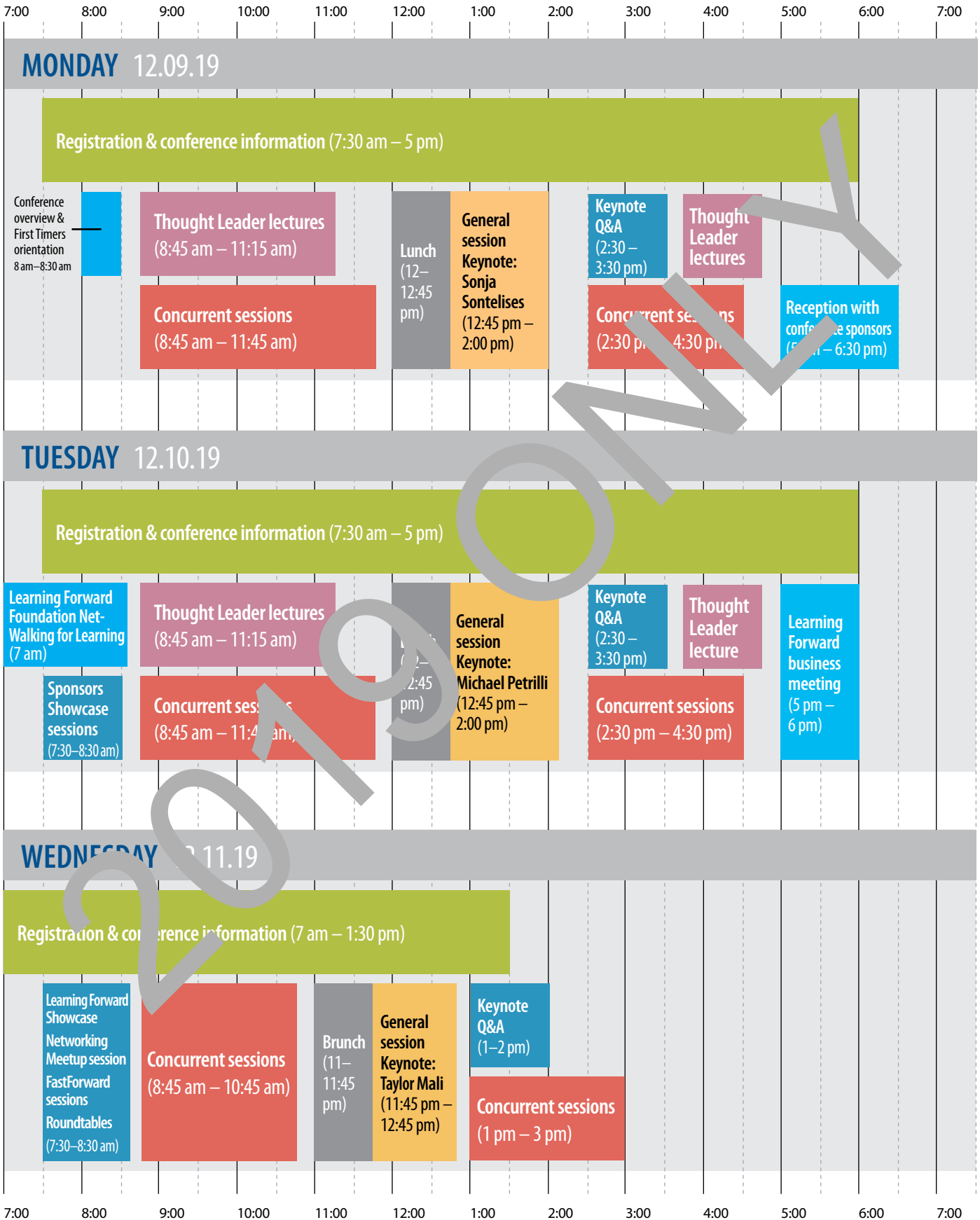

# CONFERENCE FEATURES

## General Sessions

General sessions each day include plated lunches, keynote speakers, special guests, and student performances.

## Keynote Speakers

Our general session keynote speakers will motivate, inform, and engage you. Monday's keynote features Sonja Santelises, superintendent of Baltimore City Schools, on leading for excellence. Tuesday's EdTalk by Michael Petrilli will speak to designing education systems for equity and excellence. Taylor Mali closes the conference on Wednesday reminding us of "everything worth fighting for" and why you chose to walk this noble path in the first place.

## Meals and Receptions

Individuals who register for a preconference program will receive a coffee break and lunch on preconference days. Individuals who register for the conference may attend the Welcome Reception and 50th anniversary party on Sunday evening and the reception with sponsors on Monday evening. Lunch is served on Monday and Tuesday. Brunch is served on Wednesday before the general sessions. Conference meals meet a variety of dietary needs and preferences. Those with special needs must indicate their dietary requirements on their registration forms. Special requests cannot be accommodated on site.

## Thought Leader Lectures/CQAs

Thought Leader (TL) lectures and panel discussions feature selected leaders in professional learning, school improvement, and other areas of interest.

## Keynote Q&As

Register for sessions QA01, QA02, and QA03 for in-depth conversations with the keynote speakers.

## Welcome Reception, Affiliate Network, And Learning Forward 50th Anniversary Celebration

**Sunday, December 8, 2019, 6 p.m. – 7 p.m.**

Kick off the conference, mix and mingle, and help Learning Forward celebrate its 50th anniversary. Enjoy hors d'oeuvres and birthday cake as you cultivate relationships during this fun and festive informal networking event. Meet the leaders from your state or province and expand your network.

## Conference Overview and First-Timers Orientation

**Monday, December 9, 2019, 8:00 a.m. – 10:30 a.m.**

Deepen your understanding of the conference's format and maximize your learning experience.

## Reception with Conference Sponsors

**Monday, December 9, 2019, 5:00 p.m. – 6:30 p.m.**

All conference attendees are invited to join us for food, drink, and conversation with our sponsors for this year's conference. Please help us thank some of the best organizations and companies in the education industry.

## Earn Continuing Education Units for the Conference

Saint Mary's College of California offers you the opportunity to earn Continuing Education Units (CEUs) for attending Learning Forward's 2019 Annual Conference.

**To register:**

- Pick up a CEU registration form or download a packet from the conference website [conference.learningforward.org](http://conference.learningforward.org).

For more information, please contact Jeannie Harberson, program assistant at [jhh3@stmarys-ca.edu](mailto:jhh3@stmarys-ca.edu).

## Mobile App

Learning Forward's conference mobile app provides easy-to-use, interactive tools to enhance your conference experience.

1. Receive alerts to stay informed about conference updates.
2. Follow and join on conference chatter with the built-in Twitter feed. **#learnfwd19**
3. Connect with conference attendees and sponsors.
4. Search for local dining and entertainment options.

Information about downloading the app can be found at the conference website at [conference.learningforward.org](http://conference.learningforward.org)

See complete session descriptions at [conference.learningforward.org](http://conference.learningforward.org).



# CONFERENCE FEATURES

## Roundtables

Wednesday, December 11, 2019  
7:30 a.m. - 8:15 a.m.

Roundtables are 45-minute presentations and discussions around a table. Each 45-minute session is repeated. Roundtables are excellent venues for giving and receiving feedback, engaging in in-depth discussions, and meeting colleagues with similar interests. See page 69.

## FastForward

Wednesday, December 11, 2019, 7:30 a.m. - 8:30 a.m.

Gain new knowledge by attending these fast-paced presentations, similar to PechaKucha and Ignite formats. Each presentation includes 20 slides at 20 seconds each (about seven minutes). Followed by up to three minutes for questions and response. See page 75.

## Learning Forward Showcase [New]

Wednesday, December 11, 2019, 7:30 a.m. - 8:30 a.m.

Learn about opportunities available through Learning Forward consultant services, Networks for Continuous Learning and Improvement, the Learning Forward Academy, and the Learning Forward Foundation. Receive the most up-to-date information about programs, services, and scholarship opportunities.

## Networking Meetings

Wednesday, December 11, 2019, 7:30 a.m. - 8:30 a.m.

Take advantage of networking opportunities to meet up with colleagues facing similar challenges in job-like and special interest sessions. These facilitated discussion groups do not require tickets.

- NW01 | Networking for Superintendents
- NW02 | Networking for Principals and Assistant Principals
- NW03 | Networking for District and Central Office Professional Learning Leaders [NEW]
- NW04 | Networking for Coaches and Teacher Leaders
- NW05 | Networking for Urban District Leaders (formerly The Big 50 School District Systems)
- NW06 | Networking for State and Provincial Education Agencies



## Breaking down barriers to learning

The Little Bit Foundation is a nonprofit organization in St. Louis whose mission is to remove obstacles to education — the greatest opportunity students have to end the cycle of poverty. That means providing for students' basic needs, such as shoes, coats, uniforms, underwear and socks, books and school supplies.

The foundation also ensures students have a nutritious meal every school day, receive instruction in personal and dental hygiene, and have access to medical screenings and mental health intervention. The foundation helps students see and present themselves in a positive light, ensuring they are comfortable and content in the classroom and uplifting them with words of encouragement and the knowledge that someone cares and believes in them.

As this year's philanthropic effort, the 2019 Learning Forward Annual Conference Host Committee is raising funds to support the work of the Little Bit Foundation. Please stop by the St. Louis Hospitality Table to make a donation.



THANK YOU  
TO OUR  
SPONSORS

LEGACY SPONSOR



GOLD SPONSORS



SILVER SPONSOR



BRONZE SPONSORS



YOU ARE INVITED TO THE OFFICIAL

*Reception with Sponsors*

JOIN US FOR FOOD, BEVERAGES, AND  
CONVERSATION TO HONOR OUR SPONSORS  
FOR THIS YEAR'S CONFERENCE.

MONDAY, DECEMBER 9  
5 P.M. – 6:30 P.M.

2019



## PHILANTHROPIC PARTNERS

### Bill & Melinda Gates Foundation

Guided by the belief that every life has equal value, the Bill & Melinda Gates Foundation works to help all people lead healthy, productive lives. In developing countries, it focuses on improving people's health and giving them the chance to lift themselves out of hunger and extreme poverty. In the United States, it seeks to ensure that all people — especially those with the fewest resources — have access to the opportunities they need to succeed in school and life. Based in Seattle, Washington, the foundation is led by CEO Dr. Susan Desmond-Hellmann and co-chair William H. Gates Sr., under the direction of Bill and Melinda Gates and Warren Buffett. The Bill & Melinda Gates Foundation supports Learning Forward to amplify the work of its grantees and partners in creating effective innovation in professional learning, along with Redesign PD in its effort to redesign professional learning systems. For more information, visit [www.gatesfoundation.org](http://www.gatesfoundation.org).

### Carnegie Corporation of New York

Carnegie Corporation of New York was established by Andrew Carnegie in 1911 to promote the advancement and diffusion of knowledge and understanding. In keeping with this mandate, the Corporation's agenda focuses on the issues that Andrew Carnegie considered of paramount importance: international peace, the advancement of education and knowledge, and a strong democracy. The Corporation's Leadership and Teaching to Advance Learning portfolio in the Education Program supports Learning Forward in the design and implementation

of the What Matters Now Network. The network is a collaboration of state-based coalitions that include educators at the school, district, and state levels engaging in cycles of continuous learning with coaching and support. The network's theory of action is that when strong professional learning systems support educators in implementing high-quality curriculum and instructional materials, more students have access to effective teaching and learning — and better student outcomes are the result. For more information, visit [www.carnegie.org](http://www.carnegie.org).

### Charles and Lynn Schusterman Family Foundation

The Charles and Lynn Schusterman Family Foundation is a global organization that seeks to improve lives, strengthen communities, and reduce inequality. The Schusterman Foundation's philanthropic vision is grounded in its commitment to promote justice, repair the world, and treat all people with dignity and civility. The foundation invests in efforts to improve public education in the United States, strengthen ties between Jewish people and Israel, and address the needs of marginalized individuals and communities. The Schusterman Foundation supports Learning Forward in its efforts to build the skills of educators to measure impact of professional learning and share their stories as they advocate for continued high-quality professional learning programs and funding. For more information, visit [www.schusterman.org](http://www.schusterman.org).

### Robin Hood Learning + Technology Fund

The Robin Hood Learning + Technology Fund is a joint effort among Robin Hood, Overdeck Family Foundation, and Siegel Family Endowment to unlock the potential of technology to transform learning and advance achievement for low-income students in New York City. In collaboration with visionary school leaders, educators, and organizations, our goal is to collectively learn what is needed to bring

to life two potentially powerful learning strategies: blended literacy and integrated computational thinking. For more information, visit [www.robinhood.org/program/initiatives/learning-and-technology](http://www.robinhood.org/program/initiatives/learning-and-technology).

### Wallace Foundation

Based in New York City, The Wallace Foundation is a national philanthropy that seeks to improve learning and enrichment for disadvantaged children and foster the vitality of the arts for all. The foundation has an unusual approach: funding projects to test innovative ideas for solving important social problems, conducting research to find out what works and what doesn't, and to fill key knowledge gaps — and then communicating the results to help others. The Wallace Foundation supports Learning Forward to enhance understanding of school and system leadership through the dissemination of information and development of resources for practitioners. For more information, visit [www.wallacefoundation.org](http://www.wallacefoundation.org).

### William and Flora Hewlett Foundation

The William and Flora Hewlett Foundation is a nonpartisan, charitable foundation that advances ideas and supports institutions to promote a better world. Their programs focus on education, environment, global development and population, performing arts, and effective philanthropy. The Education Program makes grants to help educators and communities turn schools into places that empower and equip every student for a lifetime of learning. The Hewlett Foundation supports Learning Forward as it strives to develop effective professional learning strategies and policies to promote deeper learning for all students. For more information, visit [www.hewlett.org](http://www.hewlett.org).

# PRINCIPAL PIPELINES

CAN BE A MAJOR STRATEGY TO IMPROVE STUDENT ACHIEVEMENT DISTRICTWIDE



**All districts want to improve schools and make a difference for students.**

A major report from the RAND Corporation points to a way forward—through attention to school leadership by principals.

Schools in six large districts that built principal pipelines outperformed similar schools in other school districts in the same states by **1.22 percentile points in reading** and **2.87 percentile points in math**.

The districts also saw better retention of new principals compared with the similar schools.

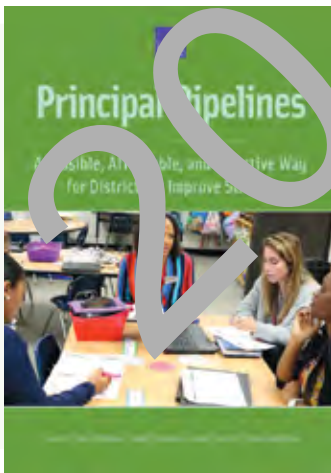

*Principal Pipelines: A Feasible, Affordable, and Effective Way to Improve Schools* concludes these gains were statistically significant, notable, and widespread.

“We found no other comprehensive districtwide initiatives with demonstrated positive effects of this magnitude on achievement,” the authors write.

What is a pipeline? Taking a systematic approach to:

- Rigorous leader standards
- High-quality pre-service preparation
- Data-informed hiring and placement
- Well-aligned, on-the-job support and evaluation

Learn more at

[www.wallacefoundation.org/principalpipeline](http://www.wallacefoundation.org/principalpipeline)

 The Wallace Foundation®

## KEYNOTE PRESENTERS

MONDAY



### Leadership for Learning: Excellence in Education for Every Child at Every Level

**SONJA SANTELISES**

Sonja Brookins Santelises is CEO of Baltimore City Schools in Maryland. Santelises has spent 30 years focused on building high-quality teaching and learning to help students excel.

Santelises previously served as vice president for K-12 policy and research at The Education Trust, assistant superintendent for a network of 23 pilot schools in Boston with a track record of successfully meeting students' needs and improving the achievement of low-income students, and executive director of the New York City Algebra Project, the local site of the national math reform program.

She also lectured on urban education at Harvard University and coached superintendents and trained school leaders in five major urban districts.

Throughout her career as an educator, academic, and administrator, Santelises has been steadfast in her belief that excellence in urban education is achievable at scale. "Our students have the same capacity for success as any other students," she says. "We must communicate and demonstrate our complete confidence in that capacity by charting a pathway to success for each individual child. The real challenge is ours — as educators — to hold ourselves and our students accountable for their achievement."

TUESDAY



### Equity and Excellence in Education Systems: A Purposeful Design

**MICHAEL PETRILLI**

Michael Petrilli is president of the Thomas B. Fordham Institute, research fellow at Stanford University's Hoover Institution, executive editor of *Education Next*, and a distinguished senior fellow for Education Commission of the States.

An award-winning writer, he is the author of *The Diverse Schools Dilemma* and editor of *Education for Upward Mobility*. Petrilli has published opinion pieces in *The New York Times*, *Washington Post*, *Wall Street Journal*, *Bloomberg View*, and *Slate*, and appears frequently on television and radio.

Petrilli helped to create the U.S. Department of Education's Office of Innovation and Improvement, the Policy Innovators in Education Network, and Young Education Professionals. He is an international advisor to Learning Forward and serves on the advisory boards of the Association of American Educators, MDRC, and Texas Aspires.

What does this year's conference theme "Gateway to Success: Our Learning, Their Future" mean to you?

**"Education is the foundation for our country in this global world, our future as leaders depends on education."**

**LINDA CRAIN**  
St. Louis Host Committee  
Member

## TUESDAY



### Equity and Excellence in Education Systems: A Purposeful Design

#### HOWARD FULLER

Howard Fuller is a distinguished professor of education and founder/director of the Institute for the Transformation of Learning at Marquette University in Milwaukee, Wisconsin. The institute's mission is to support exemplary education options that transform learning for children while empowering families, particularly low-income families, to choose the best options for their children.

Previously, Fuller was superintendent of Milwaukee Public Schools, where he became nationally known for his unique support for fundamental education reform. Other past roles include dean of general education at the Milwaukee Area Technical College and associate director of the Educational Opportunity Program at Marquette University. He was also a senior fellow with the Aronson Institute for School Reform at Brown University.

He is chair of the board of Milwaukee Collegiate Academy. He also serves on the boards of the Black Alliance for Educational Options, Milwaukee Teach for America, Milwaukee Charter School Advocates, and Education Cities. He is an advisory board member of the National Alliance for Public Charter Schools and the National Association of Charter School Authorizers.

## WEDNESDAY



### The Flawed But Sacrosanct Odyssey of Teaching

#### TAYLOR MALI

Taylor Mali is one of the most well-known poets to have emerged from the poetry slam movement and one of the original poets to appear in the HBO series "Def Poetry Jam." His poem "What Teachers Make" has been viewed over 4 million times on YouTube.

Mali is a vocal advocate of teachers and the nobility of teaching, having spent nine years in a classroom. He has performed and lectured for teachers all over the world, and, in 2001, he reached his goal of creating 1,000 teachers through "poetry, persuasion, and persistence." His book of essays, *What Teachers Make: In Praise of the Greatest Job in the World*, is his passionate defense of teachers drawing on his own experiences.

Mali is the author of four books of poetry and four CDs of spoken word. Mali received a New York Foundation for the Arts Grant in 2001 to develop "Teacher! Teacher!," a one-man show about poetry, teaching, and math that won the jury prize for best solo performance at the 2001 U.S. Comedy Arts Festival.



# Every student learning not by chance, but *by design*

## Areas of Focus

- ✓ Coaching
- ✓ Curriculum, Instruction, and Assessment
- ✓ English Learners
- ✓ Equity
- ✓ Leadership
- ✓ Literacy
- ✓ Math
- ✓ PLC+
- ✓ Visible Learning<sup>plus</sup>

Start your journey at [www.corwin.com/focus](http://www.corwin.com/focus)



  
PUBLISHING

  
EVENTS

  
ON-SITE PD

  
ONLINE



# MONDAY THOUGHT LEADERS

8:45 a.m. – 9:45 a.m.

## TL11 | Leading From the Middle: Building the Professional Capital of All Educators



**Andrew Hargreaves**, Boston College (andrew.hargreaves@bc.edu)

**Dennis Shirley**, Boston College (dennis.shirley@bc.edu)

**Area of Focus:** *Leading Learning Systems*

**Topics:** *Change Management, Comprehensive System Improvement/Reform, Distributed/Shared Leadership, School Improvement/Reform*

**Audiences:** *District Office Personnel (Directors/Consultants for Instruction, Technology, Curriculum, Human Resources, and Assessment), Principals, Assistant Principals, Superintendents, Assistant Superintendents*



## TL12 | Not Light, But Fire: Leading Meaningful Race Conversations



**Matthew Kay**, Science Leadership Academy (mkay@scienceleadership.org)

**Area of Focus:** *Equity*

**Topics:** *Cultural/Gender/Racial Equity, Literacy*

**Audiences:** *Principals, Assistant Principals, School Improvement/Professional Development Leaders/Instructional Coaches, Teacher Leaders/Mentors/Team Leaders*

10:15 a.m. – 11:15 a.m.

## TL13 | Taking the Courageous Conversation to Scale



**Joseph Butts**, Pacific Educational Group (djoseph@courageousconversation.com)

**Area of Focus:** *Equity*

**Topic:** *Cultural/Gender/Racial Equity*

**Audiences:** *District-Level Professional Development Leaders, District Office Personnel (Directors/Consultants for Instruction, Technology, Curriculum, Human Resources, and Assessment), Superintendents, Assistant Superintendents*

10:15 a.m. – 11:15 a.m.

## TL14 | Leveraging Curriculum for Student Success: Do's and Don'ts from Leaders Across the Field



**Lauren Weisskirch**, Community Officer, EdReports (lweisskirch@edreports.org)

**Shannah Estep**, Outreach Specialist, EdReports (sestep@edreports.org)



**Jody Guarino**, Mathematics Coordinator, Orange County Department of Education (jguarino@ocde.us)

**Janis Stone**, Executive Director, Teaching and Learning, Baltimore City Public Schools (jstone@bcps.k12.md.us)



**Area of Focus:** *Instructional Materials and Curriculum*

**Topics:** *Advocacy Efforts, Improving Instruction, Literacy, Mathematics, Open Educational Resources/Practices (OER/OEP), Policy Development*



**Audiences:** *District Office Personnel (Directors/Consultants for Instruction, Technology, Curriculum, Human Resources, and Assessment), Policymakers and Community Stakeholders, Superintendents, Assistant Superintendents*

3:45 p.m. – 4:45 p.m.

## TL15 | Strengthening School Leadership and Getting Results: The Principal Pipeline



**Jevelyn Bonner-Reed**, Director, Grant Innovation, Charlotte-Mecklenburg Schools (jevelynd.bonner-reed@cms.k12.nc.us)

**Marina Cofield**, Senior Executive Director, New York City Department of Education (mcofield@schools.nyc.gov)



**Area of Focus:** *Developing and Supporting Leaders*

**Topics:** *Leadership Development, Principal Pathways/Pipelines, School Improvement/Reform*

**Audiences:** *District-Level Professional Development Leaders, Principals, Assistant Principals, Superintendents, Assistant Superintendents*

See complete session descriptions at [conference.learningforward.org](https://conference.learningforward.org).

# TUESDAY THOUGHT LEADERS

8:45 a.m. – 9:45 a.m.

## TL21 | It's a Brain Issue, Not a Behavior Issue: How Trauma and Toxic Stress Impact the Brain



**Jenny Betz**, School Climate Specialist, WestEd (jbetz@wested.org)

**Area of Focus:** Social and Emotional Learning/Health (SEL/SEH)

**Topics:** Culture and Climate, Integrating Student or Teacher Voice, Social and Emotional Learning/Health (SEL/SEH)

**Audiences:** Principals, Assistant Principals, Superintendents, Assistant Superintendents

## TL22 | Analyzing Assignments for Rigor and Equity



**Tanji Reed Marshall**, Senior Practice Associate for P-12 Literacy, The Education Trust (troedmarshall@edtrust.org)

**Area of Focus:** Using Data and Measuring Impact

**Topics:** Data-Driven Decision-Making, Formative Assessment Practices

**Audiences:** District Office Personnel, School-Based Professional Development Leaders/Instructional Coaches, Teacher Leaders/Mentors/Team Leaders

10:15 a.m. – 11:15 a.m.

## TL23 | An Evidence-Based Strategy to Improve Student Achievement



**Susan Gates**, Director, Office of Research Quality Assurance, RAND Corporation (sgates@rand.org)

**Area of Focus:** Developing and Supporting Leaders

**Topics:** Leadership Development, Principal Pathways/Pipelines, School Improvement/Reform

**Audiences:** District-Level Professional Development Leaders, Principals, Assistant Principals, Superintendents, Assistant Superintendents

10:15 a.m. – 11:15 a.m.

## TL24 | Pride of Ownership: Professional Standards for Teaching and Learning



**Kristin Hamilton**, Director of Standards, National Board for Professional Teaching Standards (khamilton@nbpts.org)

**Area of Focus:** Leading Learning Systems

**Topics:** Allocating Resources for Professional Learning, Career Pathways, Teacher Leadership

**Audiences:** District-Level Professional Development Leaders, School-Based Professional Development Leaders/Instructional Coaches, Teacher Leaders/Team Leaders

3:45 p.m. – 4:45 p.m.

## TL25 | Looking Back, Forging Ahead: A Conversation With Dennis Sparks (Special Session)



**Dennis Sparks**, Emeritus Executive Director, Learning Forward (thinkingpartner@gmail.com)

**Area of Focus:** International Perspective and Emerging Issues

**Topics:** Career Pathways, Comprehensive System Improvement/Reform, Culture and Climate, Educator Effectiveness

**Audiences:** District-Level Professional Development Leaders, District Office Personnel, Policymakers and Community Stakeholders, Principals, Assistant Principals, Superintendents, Assistant Superintendents, School-Based Professional Development Leaders/Instructional Coaches

Sessions with Learning Forward consultants and staff

See complete session descriptions at [conference.learningforward.org](https://conference.learningforward.org).

# Partnering with K-12 organizations to make the link between professional learning and classroom outcomes

Building teacher capacity has never been more complex. KickUp is working with school districts and PD providers to build alignment, track PD activity, increase teacher buy-in, and demonstrate the impact of their professional learning.

*“KickUp provides a 360-degree view of our district-wide progress. Now I can be laser-focused on the areas we need to improve.”*



**Lorenzo Rizzi, Ed.D.**  
Belton School District #124

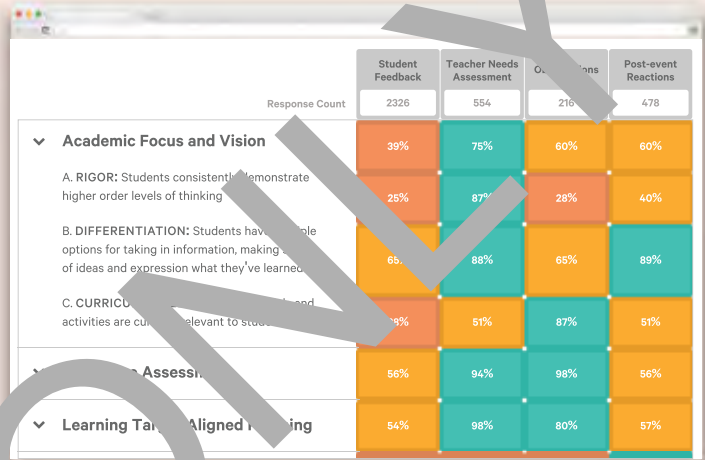

	Response Count	Student Feedback	Teacher Needs Assessment	Outcomes	Post-event Reactions
Academic Focus and Vision	2326	554	216	478	
A. RIGOR: Students consistently demonstrate higher order levels of thinking		39%	75%	60%	60%
B. DIFFERENTIATION: Students have multiple options for taking in information, making use of ideas and expression what they've learned		28%	87%	28%	40%
C. CURRICULUM: Instructional activities are culturally relevant to students		65%	88%	65%	89%
Y... Assessment		59%	51%	87%	51%
Y... Assessment		56%	94%	98%	56%
Y... Assessment		54%	98%	80%	57%



## Snapshots of success

 **70 percentage point increase in teacher response rates** from 20% to 90% - *Special School District (SSD) St. Louis*

 **\$250k saved per year** from automating the PD management process - *Branson Public Schools*

 **10 percentage point increase in staff buy-in to professional learning** - *Cape Girardeau Public Schools*

## During the Conference

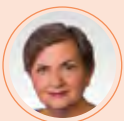

**Joellen Killion**  
Senior Advisor,  
Learning Forward

### SESSION: Assessing Impact: From Research to Practice

What gets measured gets done—but what should get measured and how?

Learn how to construct an evaluation framework for PD programs using best practices from Joellen Killion’s ASSESSING IMPACT. Build evaluation muscle by using Special School District’s real-life framework to analyze and interpret data from their new teacher induction program.

**Tuesday 12/10 @ 8:45-11:45am**

2-Day Sessions | Saturday & Sunday | Dec. 7 and Dec. 8 | 9 a.m. – 4 p.m.

PC101A | 2-DAY

**Beyond Diversity: Introduction to Courageous Conversation and a Foundation For Deinstitutionalizing Racism and Eliminating Racial Achievement Disparities**



**Courtlandt Butts**

(djoseph@courageousconversation.com), Pacific Educational Group, San Francisco, CA

**Area of Focus:** Equity

**Topics:** Cultural/Gender/Racial Equity

**Audiences:** Principals, Assistant Principals, Superintendents, Assistant Superintendents, Teacher Leaders/Mentors/Team Leaders

PC102A | 2-DAY

**Leading Change: The Transformative Power of Design Thinking**



**Nader Twal** (ntwal@lbschools.net), Long Beach Unified School District, Long Beach, CA

**Jennifer Crockett** (jcrockett@lbschools.net), Long Beach Unified School District, Long Beach, CA

**Amy Pendray** (apendray@lbschools.net), Long Beach Unified School District, Long Beach, CA

**Area of Focus:** Learning Learning Systems

**Topics:** Change Management, Comprehensive System Improvement/Reform

**Audiences:** District-Level Professional Development Leaders, District Office Personnel (Directors/Consultants for Instruction, Technology, Curriculum, Human Resources, and Assessment), Superintendents, Assistant Superintendents

Saturday Sessions | Dec. 7 | 9 a.m. – 4 p.m.

PC103

**Instructional Materials That Meet English Learners' Needs**



**Crystal Gonzales**

(cgonzales@elsuccessforum.org), English Learners Success Forum, Washington, DC

**Renae Skarin** (rskarin@elsuccessforum.org), English Learners Success Forum, Washington, DC

**Area of Focus:** Instructional Materials and Curriculum

**Topics:** English Learners, Linguistic Diversity, Equitable Access and Outcomes

**Audiences:** District-Level Professional Development Leaders, School-Based Professional Development Leaders/Instructional Coaches, Teacher Leaders/Mentors/Team Leaders

PC105

**Developing Teacher Mathematical Content Knowledge and Pedagogy: A Professional Learning Model**



**Jennie Beltramini**

(jbeltramini@studentsachieve.net), Student Achievement Partners, New York, NY

**Jody Guarino** (jguarino@ocde.us), Orange County Department of Education, Costa Mesa, CA

**Area of Focus:** Instructional Materials and Curriculum

**Topics:** Equitable Access and Outcomes, Improving Instruction, Mathematics, Models of Professional Learning

**Audiences:** District Office Personnel (Directors/Consultants for Instruction, Technology, Curriculum, Human Resources, and Assessment), Principals, Assistant Principals, School-Based Professional Development Leaders/Instructional Coaches, Teacher Leaders/Mentors/Team Leaders

PC104

**The Mythbusters Guide to Educational Research**



**Doug Reeves**

(douglas.reeves@creativeleadership.net), Creative Leadership Solutions, Boston, MA

**Thomas Guskey** (guskey@uky.edu), University of Kentucky, Lexington, KY

**Area of Focus:** Using Data and Measuring Impact

**Topics:** Advocacy Efforts, Data-Driven Decision-Making, Evaluation and Impact

**Audiences:** Policymakers and Community Stakeholders, Superintendents, Assistant Superintendents, Technical Assistance Providers

PC106

**Social and Emotional Learning, Restorative Practices, and Brave Conversations About Race**



**Tala Manassah** (tmanassah@morningsidecenter.org), Morningside Center for Teaching Social Responsibility, New York, NY

**Daniel Coles** (dcoles@morningsidecenter.org), Morningside Center for Teaching Social Responsibility, New York, NY

**Area of Focus:** Equity

**Topics:** Cultural/Gender/Racial Equity, Culture and Climate

**Audiences:** Principals, Assistant Principals, Superintendents, Assistant Superintendents, Teacher Leaders/Mentors/Team Leaders

See complete session descriptions at [conference.learningforward.org](http://conference.learningforward.org).

Saturday Sessions | Dec. 7 | 9 a.m. – 4 p.m.

PC107

Elevating Teacher Leadership

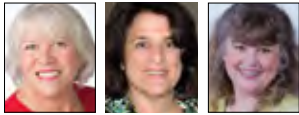

**Ann Delehant** (adelehant@gmail.com), Learning Forward, Webster, NY  
**Amy Colton** (acolton2@gmail.com), Learning Forward, Ann Arbor, MI

**Debbie Cooke** (wpglconsulting@gmail.com), Learning Forward, Ann Arbor, MI

**Area of Focus:** Leading Learning Systems

**Topics:** Leadership Development, Teacher Leadership

**Audiences:** District-Level Professional Development Leaders, Principals, Assistant Principals, Teacher Leaders/Mentors/Team Leaders

PC108

Learning From and With Communities to Be a Culturally Responsive Educator



**Saroja Warner** (swarner2@wested.org), WestEd, Mid-Atlantic Comprehensive Center, Washington, DC

**Alana Murray** (alana\_d\_murray@mcpsmd.org), Montgomery County Public Schools, Gaithersburg, MD

**Sean Warner**, (swarner@cau.edu), Clark Atlanta University School of Education, Atlanta, GA

**Area of Focus:** Equity

**Topics:** Community/Family Engagement, Culturally Responsive Pedagogy

**Audiences:** District-Level Professional Development Leaders, Principals, Assistant Principals, School-Based Professional Development Leaders/Instructional Coaches

PC109

Creating a System of Support for School Improvement



**Patrice Pujol** (ppujol@niet.org), National Institute for Excellence in Teaching, Gonzales, LA

**Laura Roussel** (lroussel@niet.org), National Institute for Excellence in Teaching, Gonzales, LA

**Area of Focus:** Learning Communities and Continuous Improvement

**Topics:** Comprehensive System Improvement/Reform, Continuous Improvement Cycles

**Audiences:** District Office Personnel (Directors/Consultants for Instruction, Technology, Curriculum, Human Resources, and Assessment), Principals, Assistant Principals, Superintendents, Assistant Superintendents

PC110

Teaming and Engaging Difficult Conversations: A Developmental Approach



**Eleanor Drago-Severson** (drago-severson@tc.edu), Teachers College, Columbia University, New York, NY

**Area of Focus:** Developing and Supporting Leaders

**Topics:** Adult Development and Learning, Leadership

Development

**Audiences:** Principals, Assistant Principals, Superintendents, Assistant Superintendents, Teacher Leaders/Mentors/Team Leaders

PC111

Facilitating Skills for Group Effectiveness



**Michael Dolcemascolo** (michaeldolcemascolo@gmail.com), Thinking Collaborative, Skaneateles, NY

**Jane Ellison** (ccsjane@gmail.com), Thinking Collaborative, Denver, CO

**Area of Focus:** Learning Designs and Implementation

**Topics:** Adult Development and Learning, Facilitation, Culture and Climate

**Audiences:** District-Level Professional Development Leaders, Principals, Assistant Principals, School-Based Professional Development Leaders/Instructional Coaches

PC112

Walking the Talk of Educational Transformation: Leading and Learning in British Columbia



**Denise Augustine** (daugustine@sd79.bc.ca), School District 79 Cowichan, Duncan, British Columbia

**Rod Allen** (rodallen16@shaw.ca), (retired) School District 79 Cowichan, Duncan, British Columbia

**Area of Focus:** Leading Learning Systems

**Topics:** Comprehensive System Improvement/Reform, Equitable Access and Outcomes, Global Perspectives

**Audiences:** Superintendents, Assistant Superintendents, Principals, Assistant Principals, District Office Personnel (Directors/Consultants for Instruction, Technology, Curriculum, Human Resources, and Assessment), Policymakers and Community Stakeholders

Sessions with Learning Forward consultants and staff

See complete session descriptions at [conference.learningforward.org](https://conference.learningforward.org).



# SOMETHING IMPORTANT HAPPENS IN OUR PUBLIC SCHOOLS.

Something unique. Precious. Powerful.

The more than 3 million members of the National Education Association are deeply committed to the success of every student and are proud to co-sponsor the 2019 Learning Forward Annual Conference. Together with families, students, lawmakers, and community organizations, we work to ensure that every student has qualified, committed and caring educators, and that our nation invests in the right classroom priorities.

Visit [www.nea.org/teacherquality](http://www.nea.org/teacherquality) to learn more about NEA's vision for teacher professional growth, as well as specific activities and programs to help teachers help every student.

Sunday Sessions | Dec. 8 | 9 a.m. – 4 p.m.

PC201

**Learning to Be: Promoting Engagement, Identity, and Well-Being**



**Andy Hargreaves** (andrew.hargreaves@bc.edu), Boston College, Chestnut Hill, MA  
**Dennis Shirley** (dennis.shirley@bc.edu), Boston College, Chesnut Hill, MA

**Area of Focus:** Social and Emotional Learning/Health (SEL/SEH)  
**Topics:** School Improvement/Reform, Social and Emotional Learning/Health (SEL/SEH)  
**Audiences:** Superintendents, Assistant Superintendents, Principals, Assistant Principals, District-Level Professional Development Leaders, School-Based Professional Development Leaders/Instructional Coaches, Teacher Leaders/Mentors/Team Leaders

PC202

**Empowering Global Citizens: A World Course**



**Fernando M. Reimers** (fernando\_reimers@harvard.edu), Harvard, Boston, MA  
**Area of Focus:** International Perspectives and Emerging Issues

**Topics:** Educator Effectiveness, International Perspectives  
**Audiences:** District Office Personnel (Directors/Consultants for Instruction, Technology, Curriculum, Human Resources, and Assessment), Superintendents, Assistant Superintendents

PC203

**Becoming a Learning System**



**Frederick Brown** (frederick.brown@learningforward.org), Learning Forward, Dallas, TX  
**Nikki Mouton** (nikki.mouton@learningforward.org), Learning Forward, Dallas, TX  
**Wendy Robinson** (wendy.robinson@wvcs.k12.in.us), Fort Wayne Community Schools, Fort Wayne, IN

**Area of Focus:** Leading Learning Systems  
**Topics:** Continuous Improvement Cycles, School Improvement/Reform  
**Audiences:** District-Level Professional Development Leaders, District Office Personnel (Directors/Consultants for Instruction, Technology, Curriculum, Human Resources, and Assessment), Superintendents, Assistant Superintendents

PC204

**Becoming a Learning Team**

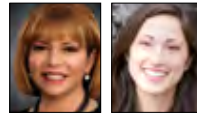

**Clara Howitt** (clara.howitt@publicboard.ca), Greater Essex District School Board, Windsor, Ontario  
**Alexandra** (alexandra@learningforward.org), Learning Forward, Alexandria, VA

**Area of Focus:** Learning Communities and Continuous Improvement  
**Topics:** Continuous Improvement Cycles, Improving Instruction  
**Audiences:** Principals, Assistant Principals, School-Based Professional Development Leaders/Instructional Coaches, Teacher Leaders/Mentors/Team Leaders

PC205

**The Feedback Process: The Power of Learner-Focused Feedback**



**Joellen Killion** (joellen.killion@learningforward.org), Learning Forward, Lakeway, TX  
**Area of Focus:** Leading Learning Systems

**Topics:** Feedback and Observations, Leadership Development  
**Audiences:** Principals, Assistant Principals, School-Based Professional Development Leaders/Instructional Coaches, Superintendents, Assistant Superintendents

PC206

**Developing Equitable Instructional Practice in Literacy: A Focus on K-2 Foundational Skills**



**Tori Filler** (tfiller@studentsachieve.net), Student Achievement Partners, New York, NY  
**Area of Focus:** Instructional Materials and Curriculum

**Topics:** College- and Career-Readiness/Student Performance Standards, Equitable Access and Outcomes, Improving Instruction, Literacy  
**Audiences:** District Office Personnel (Directors/Consultants for Instruction, Technology, Curriculum, Human Resources, and Assessment), Principals, Assistant Principals, School-Based Professional Development Leaders/Instructional Coaches, Teacher Leaders/Mentors/Team Leaders

PC207

**Creating a Common and Actionable Mathematics Vision**



**Shelly LeDoux** (shelly.ledoux@austin.utexas.edu), Charles A. Dana Center, Austin, TX  
**Katey Arrington** (katey.arrington@austin.utexas.edu), Charles A. Dana Center, Austin, TX

**Area of Focus:** Learning Communities and Continuous Improvement  
**Topics:** Improving Instruction, Mathematics  
**Audiences:** District-Level Professional Development Leaders, School-Based Professional Development Leaders/Instructional Coaches, Teacher Leaders/Mentors/Team Leaders

Sessions with Learning Forward consultants and staff

See complete session descriptions at [conference.learningforward.org](https://conference.learningforward.org).

Sunday Sessions | Dec. 8 | 9 a.m. – 4 p.m.

PC208

Coaching for Instructional Equity Using Culturally Responsive Pedagogy



**Zaretta Hammond** (zhammond@aol.com), Transformative Learning Solutions, New York, NY

**Area of Focus:** Leveraging Coaches and Mentors

**Topics:** Culturally Responsive Pedagogy, Improving

Instruction

**Audiences:** District-Level Professional Development Leaders, Principals, Assistant Principals, School-Based Professional Development Leaders/Instructional Coaches

PC209

Professional Learning to Promote Teacher and Student Agency: A Teacher-Led, Video-Based Model



**Nancy Gerzon** (ngerzon@wested.org), WestEd, Amherst, NH

**Area of Focus:** Learning Designs and Implementation

**Topics:** Continuous Improvement Cycles, Technology for

Professional Learning

**Audiences:** District-Level Professional Development Leaders, School-Based Professional Development Leaders/Instructional Coaches, Teacher Leaders/Mentors/Team Leaders

PC210

Reimagining Teacher Engagement at the Heart of Curriculum Selection and Implementation



**Lauren Weisskirk** (lweisskirk@edreports.org), EdReports, Portland, OR

**Shannah Sestep** (sestep@edreports.org), EdReports, Fremont, CA



**Emily Guarino** (egarino@ocde.us), Orange County Department of Education, Costa Mesa, CA

**Janise Lane** (jjlane02@bcps.k12.md.us),

Baltimore City Public Schools, Baltimore, MD

**Area of Focus:** Instructional Materials and Curriculum

**Topics:** Improving Instruction, Instructional Leadership and Supervision, Integrating Student or Teacher Voice, Literacy, Mathematics, Teacher Leadership, Urban Issues and Settings

**Audiences:** District Office Personnel (Directors/Consultants for Instruction, Technology, Curriculum, Human Resources, and Assessment), Principals, Assistant Principals, Superintendents, Assistant Superintendents

PC211

Principals and Teacher Leaders: Learning Together Toward Equitable Schools



**Jill Harrison Berg** (jhberg@gmail.com), Jill Harrison Berg Consulting, Boston, MA

**Geneva Valvo** (gvalvo@walthampublicschools.org), Waltham Public Schools, Waltham, MA

**Sonia Caus Gleason** (sonia@soniacausgleason.org), Boston, MA

**Area of Focus:** Equity

**Topics:** Cultural/Gender/Racial Equity, Distributed/Shared Leadership

**Audiences:** Principals, Assistant Principals, Superintendents, Assistant Superintendents, Teacher Leaders/Mentors/Team Leaders

PC212

Supporting Reading, Teaching, and Transforming in a New Way



**Michael Dolcemascolo** (michaeldolcemascolo@gmail.com), Thinking Collaborative, Skaneateles, MA

**Area of Focus:** Learning Designs and Implementation

**Topics:** Adult Development and Learning, Culture and Climate

**Audiences:** District-Level Professional Development Leaders, District Office Personnel (Directors/Consultants for Instruction, Technology, Curriculum, Human Resources, and Assessment), Principals, Assistant Principals, School-Based Professional Development Leaders/Instructional Coaches, Teacher Leaders/Mentors/Team Leaders

PC213

Social Justice Teaching 101



**Val Brown** (val.brown@splcenter.org), Teaching Tolerance, Gainesville, FL

**Byron Durias** (byron\_durias@scps.k12.fl.us), Seminole County Public Schools, Sanford, FL

**Area of Focus:** Equity

**Topics:** Culturally Responsive Pedagogy, Culture and Climate, Social and Emotional Learning/Health (SEL/SEH)

**Audiences:** Principals, Assistant Principals, School-Based Professional Development Leaders/Instructional Coaches, Teacher Leaders/Mentors/Team Leaders



Sunday Sessions | Dec. 8 | 9 a.m. – 4 p.m.

PC214

The Choreography of Presenting



**Kendall Zoller** (kvzollerci@gmail.com), Sierra Training Associates, Foresthill, CA

**Area of Focus:** Learning Communities and Continuous Improvement

**Topics:** Leadership Development, Teacher Leadership

**Audiences:** District-Level Professional Development Leaders, School-Based Professional Development Leaders/Instructional Coaches, Teacher Leaders/Mentors/Team Leaders

PC215

Sit & Get Won't Grow Dendrites: 20 Professional Learning Strategies That Engage the Adult Brain



**Marcia Tate** (marciata@bellsouth.net), Developing Minds, Conyers, GA

**Area of Focus:** Learning Designs and Implementation

**Topics:** Adult Development and Learning, Implementation

**Audiences:** District-Level Professional Development Leaders, School-Based Professional Development Leaders/Instructional Coaches, Teacher Leaders/Mentors/Team Leaders

PC216

Better Conversations



**Jim Knight** (jim@instructionalcoaching.com), Instructional Coaching Group, Norfolk, NE

**Area of Focus:** Leading Learning Systems

**Topics:** Culture and Climate, Leadership Development

**Audiences:** District-Level Professional Development Leaders, Principals, Assistant Principals, School-Based Professional Development Leaders/Instructional Coaches





"Now We're Talking... but with Video"  
SP03  
Tuesday, December 10 at 7:30

Hosted by Justin Baeder,  
The Principal Center

**Panelists:**  
Joseph Salley -  
Atlanta Public Schools (GA)  
Michael Fumagalli -  
Lombard School District 44 (IL)  
Dr. Donna Spangler -  
Derry Twp School District (PA)  
Dr. Tonya Goree -  
Cypress-Fairbanks ISD (TX)



Video collaboration made simple



PROFESSIONAL  
DEVELOPMENT  
THAT INSPIRES  
RESULTS

# We Share Your Vision

**Together, we endeavor to ensure learning for all.** That means we empower educators with the tools and expertise to successfully navigate challenging issues that impact our students' lives. At Solution Tree, we've helped more than one million teachers and administrators around the globe advance their leadership and foster the knowledge, skills, and confidence to ensure every student succeeds. **We can help you too.**

Download Your *Free Educator's Guide to Professional Development*

Visit [SolutionTree.com/YourVision](http://SolutionTree.com/YourVision)



Solution Tree

# MONDAY AT A GLANCE

## MONDAY AGENDA

- 8 a.m. Conference overview & First Timers orientation
- 8:45 a.m. Thought Leader lectures
- 8:45 a.m. Concurrent sessions
- 12:45 p.m. Keynote Speaker: Sonja Santelises
- 2:30 p.m. Keynote Q&A
- 5 p.m. Reception with conference sponsors

## MONDAY KEYNOTE ADDRESS



### SONJA SANTELISES

(12:45 pm – 2:00 pm)

Leadership for Learning  
Excellence in Education for  
Every Child at Every Level

## MONDAY THOUGHT LEADERS



SIX THOUGHT LEADER SESSIONS FEATURING **ANDREW HARGRAVE, CORTLANDT BUTTS, DENNIS SHIRLEY, MATTHEW KAY,** AND OTHER EDUCATION PROFESSIONALS.

## MONDAY SAMPLE SESSIONS

- Creating a Road Map for Personalized Professional Learning
- The Intersection of Equity and the Mathematics Standards
- Rethinking Teacher Evaluation
- The Role of PLCs in Building Adult SEL: Creating the Conditions for Adult Learning

Thought Leaders | Dec. 9

8:45 a.m. – 9:45 a.m.

**TL11 | Leading From the Middle: Building the Professional Capital of All Educators**



**Andrew Hargreaves**, Boston College  
(andrew.hargreaves@bc.edu)

**Dennis Shirley**, Boston College  
(dennis.shirley@bc.edu)

**Area of Focus:** *Leading Learning Systems*

**Topics:** *Change Management, Comprehensive System Improvement/Reform, Distributed/Shared Leadership, School Improvement/Reform*

**Audiences:** *District Office Personnel (Directors/Consultants for Instruction, Technology, Curriculum, Human Resources, and Assessment), Principals, Assistant Principals, Superintendents, Assistant Superintendents*



**TL12 | Not Light, But Fire: Leading Meaningful Race Conversations**



**Matthew Kay**, Science Leadership Academy  
(mkay@scienceleadership.org)

**Area of Focus:** *Equity*

**Topics:** *Cultural/Gender/Racial Equity, Literacy*

**Audiences:** *Principals, Assistant Principals, School-Based Professional Development Leaders, Instructional Coaches, Teacher Leaders/Mentors, Team Leaders*

10:15 a.m. – 11:15 a.m.

**TL13 | Taking the Courageous Conversation to Scale**



**Courtlandt Butts**, Pacific Educational Group  
(djoseph@couragelaboratory.com)

**Area of Focus:** *Equity*

**Topic:** *Cultural/Gender/Racial Equity*

**Audiences:** *District-Level Professional Development Leaders, District Office Personnel (Directors/Consultants for Instruction, Technology, Curriculum, Human Resources, and Assessment), Superintendents, Assistant Superintendents*

**TL14 | Leveraging EdReports for Student Success: Do's and Don'ts from Leaders Across the Field**



**Lauren Weisskirk**, Chief Strategy Officer, EdReports  
(lweisskirk@edreports.org)

**Shannah Estep**, Outreach Specialist, EdReports  
(sestep@edreports.org)

**Jody Guarino**, Mathematics Coordinator, Orange County Department of Education  
(jguarino@ocde.us)

**Janise Lane**, Executive Director, Teaching and Learning, Baltimore City Public Schools  
(jjlane02@bcps.k12.md.us)

**Area of Focus:** *Instructional Materials and Curriculum*

**Topics:** *Advocacy Efforts, Improving Instruction, Literacy, Mathematics, Open Educational Resources/Practices (OER/OEP), Policy Development*

**Audiences:** *District Office Personnel (Directors/Consultants for Instruction, Technology, Curriculum, Human Resources, and Assessment), Policymakers and Community Stakeholders, Superintendents, Assistant Superintendents*



### 5-Hour Sessions | Dec. 9 | 8:45 a.m.–11:45 a.m. & 2:30 p.m.–4:30 p.m.

#### 1101 | Calibrating Leadership to Design Learning: A Developmental Approach

**Eleanor Drago-Severson**, Professor, Teachers College, Columbia University (drago-severson@tc.edu)

**Rafaela Espinal**, Assistant Superintendent, New York City Department of Education/Teachers College (rye2101@tc.columbia.edu)

**Area of Focus:** Developing and Supporting Leaders

**Topics:** Adult Development and Learning, Instructional Leadership and Supervision

**Audiences:** District-Level Professional Development Leaders, Principals, Assistant Principals, Superintendents, Assistant Superintendents

#### 1102 | Effective Teacher Supervision, Coaching, and Evaluation — Really!

**Kim Marshall**, Consultant/Author, Marshall Memo (kim.marshall48@gmail.com)

**Area of Focus:** Developing and Supporting Leaders

**Topics:** Feedback and Observations, Instructional Leadership and Supervision

**Audiences:** Policymakers and Community Stakeholders, Principals, Assistant Principals, Teacher Leaders/Mentors/Team Leaders

#### 1103 | Fundamentals of Professional Learning: Tips, Tools and Techniques

**Renee Trotier**, Director of Learning, Rockwood School District (trotierrenee@rsdmo.org)

**Dawnette Dierking Williams**, Coordinator of Professional Learning, Rockwood School District (wiskurdawnette@rsdmo.org)

**Area of Focus:** Developing and Supporting Leaders

**Topic:** Adult Development and Learning

**Audiences:** District Office Personnel (Directors/Consultants for Instruction, Technology, Curriculum, Human Resources, and Assessment), School-Based Professional Development Leaders/Instructional Coaches, Teacher Leaders/Mentors/Team Leaders

#### 1104 | Leading School Change Through Human-Centered Design

**Robert Ryshke**, Executive Director, Center for Teaching (robertryshke@westminster.net)

**Laura Deisley**, Director of Strategic Innovation & Founder of Lab Atlanta, Lovett School (ldeisley@lovett.org)

**Wendy Kelly**, Project-Based Learning Coach, Fulton County School District (kellyw@fultonschools.org)

**Stacy Perlman**, Principal, Fulton County School District (perlman@fultonschools.org)

**Scott Sanchez**, Chief Innovation Officer, Nationwide Insurance (jscottsanchez@gmail.com)

**Area of Focus:** Learning Designs and Implementation

**Topics:** Change Management, Models of Professional Learning

**Audiences:** District-Level Professional Development Leaders, Principals, Assistant Principals, Professional Development Leaders/Instructional Coaches

#### 1105 | Creating a Roadmap for Personalized Professional Learning

**Christopher Harrington**, Founder, Institute for Teaching and Learning (imse.org)

**Elizabeth Blanc**, Chief Executive Officer, Institute for Teaching and Learning (elizabeth@i4tl.org)

**Area of Focus:** Learning Designs and Implementation

**Topics:** Models of Professional Learning, Personalized Learning (Educators and Students)

**Audiences:** District-Level Professional Development Leaders, Superintendents, Assistant Superintendents, Teacher Leaders/Coaches, Teachers/Team Leaders

#### 1106 | Your Best “SEL” Using SEL and Equitable Practices

**Deidre Farmbry**, District Senior Advisor, CASEL (dfarmbry@comcast.net)

**Area of Focus:** Social and Emotional Learning/Health (SEL/SEH)

**Topics:** Adult Development and Learning, Social and Emotional Learning/Health (SEL/SEH)

**Audiences:** Principals, Assistant Principals, School-Based Professional Development Leaders/Instructional Coaches, Teacher Leaders/Mentors/Team Leaders

#### 1107 | Formative Assessment in a Brain-Compatible Classroom

**Marcia Tate**, CEO, Developing Minds (marciata@bellsouth.net)

**Area of Focus:** Using Data and Measuring Impact

**Topics:** Formative Assessment Practices, Implementation

**Audiences:** District Office Personnel (Directors/Consultants for Instruction, Technology, Curriculum, Human Resources, and Assessment), Principals, Assistant Principals, School-Based Professional Development Leaders/Instructional Coaches

See complete session descriptions at [conference.learningforward.org](https://conference.learningforward.org).

## 2-Hour Sessions | Dec. 9 | 9:45 a.m.–11:45 a.m.

### 1201 | Leading the Way: University-District Collaboration for Leadership Preparation

**Carla Finkelstein**, Professor, Towson University  
(cfinkelstein@towson.edu)

**Debbie Piper**, Coordinator, Teacher Development, Baltimore County Public Schools (dpiper@bcps.org)

**Area of Focus:** *Developing and Supporting Leaders*

**Topics:** *Leadership Development, Partnerships and Coalition Building, Urban Issues and Settings*

**Audiences:** *District-Level Professional Development Leaders, District Office Personnel (Directors/Consultants for Instruction, Technology, Curriculum, Human Resources, and Assessment), Principals, Assistant Principals*

### 1202 | Building an Operational Leadership Pipeline for Noninstructional Staff

**Justin Revell**, Education Specialist, Osceola County School District (justin.revell@osceolaschools.net)

**Janice Franceschi**, Director of Professional Development, Osceola County School District (janice.franceschi@osceolaschools.net)

**Area of Focus:** *Developing and Supporting Leaders*

**Topics:** *Adult Development and Learning, Leadership Development*

**Audiences:** *District-Level Professional Development Leaders, District Office Personnel (Directors/Consultants for Instruction, Technology, Curriculum, Human Resources, and Assessment), Superintendents, Assistant Superintendents*

### 1203 | Collaborative Partnerships Using Trauma-Sensitive and Restorative Practices

**Christopher Johnson**, Senior Consultant Specialist, National Education Association (cjohnson@nea.org)

**Ali Cochran**, Director of Organizing & Community Engagement, Colorado Education Association (acochran@coloradoea.org)

**Deborah Stevens**, Director of International Advocacy, Delaware State Education Association (deborah.stevens@dsea.org)

**Area of Focus:** *Equity*

**Topics:** *Culture and Climate, Equitable Access and Outcomes*

**Audiences:** *District Office Personnel (Directors/Consultants for Instruction, Technology, Curriculum, Human Resources, and Assessment), Principals, Assistant Principals, Teacher Leaders/Mentors/Team Leaders*

### 1204 | You Can't Be It If You Can't See It

**Sharon Contreras**, Superintendent, Guilford County Schools (superintendent@gcsnc.com)

**Jason Stricker**, CEO, Insight Education Group (stricker@insighteducationgroup.com)

**Area of Focus:** *Equity*

**Topics:** *Cultural/Gender/Racial Equity, Teacher Pathways/Pipelines, Urban Issues and Settings*

**Audiences:** *District Office Personnel (Directors/Consultants for Instruction, Technology, Curriculum, Human Resources, and Assessment), Principals, Assistant Principals, Superintendents, Assistant Superintendents*

### 1205 | The Intersection of Equity and the Mathematics Standards

**Peter Coe**, CEO, UnboundEd (peter.coe@unbounded.org)

**Rolanda Baldwin**, Mathematics Specialist, UnboundEd (rolanda.baldwin@unbounded.org)

**Area of Focus:** *Equity*

**Topics:** *Equitable Access and Outcomes, Mathematics*

**Audiences:** *District-Level Professional Development Leaders, School-Level Professional Development Leaders/Instructional Coaches, Teacher Leaders/Mentors/Team Leaders*

### 1206 | Developing Student Ownership: Support K-2 Students in Child-Friendly Ways

**Lesley Fields**, Director of Production and Instructional Coach, Elevated Achievement Group (lfields@eagi.org)

**Jane Kennedy**, CFO and Instructional Coach, Elevated Achievement Group (jkennedy@eagi.org)

**Area of Focus:** *Equity*

**Topics:** *Early Childhood, Equitable Access and Outcomes*

**Audiences:** *District Office Personnel (Directors/Consultants for Instruction, Technology, Curriculum, Human Resources, and Assessment), Principals, Assistant Principals, Superintendents, Assistant Superintendents*

### 1207 | Research-Validated Measurement of Any District/School Curricular Quality

**Suzanne Simons**, Chief Academic Officer, Literacy Design Collaborative (suzanne@ldc.org)

**Area of Focus:** *Instructional Materials and Curriculum*

**Topics:** *College- and Career-Readiness/Student Performance Standards, Formative Assessment Practices*

**Audiences:** *District Office Personnel (Directors/Consultants for Instruction, Technology, Curriculum, Human Resources, and Assessment), Principals, Assistant Principals, Superintendents, Assistant Superintendents*

 Sessions with Learning Forward consultants and staff

See complete session descriptions at [conference.learningforward.org](https://conference.learningforward.org).

### 2-Hour Sessions | Dec. 9 | 9:45 a.m.–11:45 a.m.

#### 1208 | Using Change Tools to Guide Improvement Efforts

**Nikki Mouton**, Senior District Fellow, Learning Forward  
(nikki.mouton@learningforward.org)

**Joseph McFarland**, Superintendent, Derry Township School District (jmacfarland@hershey.k12.pa.us)

**Area of Focus:** *Leading Learning Systems*

**Topics:** *Change Management, Leadership Development*

**Audiences:** *District-Level Professional Development Leaders, District Office Personnel (Directors/Consultants for Instruction, Technology, Curriculum, Human Resources, and Assessment), Principals, Assistant Principals*

#### 1209 | Know Your WHY and Develop Your HOW — PDSA!

**Cena Davis**, Leadership Consultant, Southern Regional Education Board (cena.davis@sreb.org)

**Shannon Stanley**, Superintendent, Boaz City Schools (sstanley@boazk12.org)

**Area of Focus:** *Leading Learning Systems*

**Topics:** *Continuous Improvement Cycles, Learning Networks*

**Audiences:** *District-Level Professional Development Leaders, Principals, Assistant Principals, School-Based Professional Development Leaders/Instructional Coaches*

#### 1210 | ILT 2.0: Making the Magic Happen

**Amber Cronin**, Principal, Hillsborough County Public Schools (amber.cronin@sdhc.k12.fl.us)

**Yinka Alege**, Deputy Director, Hillsborough County Public Schools (yinka.alege@sdhc.k12.fl.us)

**Michelle Fitzgerald**, Area Superintendent, Hillsborough County Public Schools (michelle.fitzgerald@sdhc.k12.fl.us)

**Area of Focus:** *Leading Learning Systems*

**Topics:** *Collaborative Inquiry, Continuous Improvement Cycles*

**Audiences:** *District-Level Professional Development Leaders, Principals, Assistant Principals, School-Based Professional Development Leaders/Instructional Coaches*

#### 1211 | Transforming School Leadership: Make School Amazing for Students and Staff

**Beth Houf**, Principal, Fulton Public School (bhouf@fulton58.org)

**Area of Focus:** *Leading Learning Systems*

**Topics:** *Culture and Climate, Leadership Development*

**Audiences:** *Principals, Assistant Principals, Teacher Leaders/Mentors/Team Leaders*

#### 1212 | Rethinking Teacher Evaluation

**Douglas Starkey**, Director of Technology and STEM Education, Camden R-III School District (dstarkey@camdentonschools.org)

**Sasha Kapur**, Director of Partner Success, Kickup (sasha@kickup.co)

**Ryan Neal**, Assistant Superintendent, Camden R-III School District (rneal@camdentonschools.org)

**Area of Focus:** *Leading Learning Systems*

**Topics:** *Educator Effectiveness, Personalized Learning (Educators and Students)*

**Audiences:** *District-Level Professional Development Leaders, District Office Personnel (Directors/Consultants for Instruction, Technology, Curriculum, Human Resources, and Assessment), Superintendents, Assistant Superintendents*

#### 1213 | Creating Teacher Ownership Through Collaborative Inquiry

**Brian Berman**, Principal, Lyons Township High School District 204 (bberman@lths.net)

**Paul Bloomberg**, Chief Learning Officer, The Core Collaborative (paul@thecorecollaborative.com)

**Katherine Smith**, Coordinator of Assessment & Research, Lyons Township High School District 204 (ksmith@lths.net)

**Area of Focus:** *Learning Communities and Continuous Improvement*

**Topics:** *Collaborative Inquiry, Continuous Improvement Cycles*

**Audiences:** *District-Level Professional Development Leaders, Principals, Assistant Principals, Teacher Leaders/Mentors/Team Leaders*

#### 1214 | Gateway to Success: Personalized Learning for Mastery

**Mona Yanacheak**, Education Consultant, Northwest AEA (myanacheak@nwaea.org)

**Area of Focus:** *Learning Designs and Implementation*

**Topics:** *Improving Instruction, Personalized Learning (Educators and Students)*

**Audiences:** *District-Level Professional Development Leaders, School-Based Professional Development Leaders/Instructional Coaches, Teacher Leaders/Mentors/Team Leaders*

#### 1215 | Designing Professional Development That Improves Performance

**Gale Hey**, Educational Consultant, Instructional Insights and Impact (mghey56@gmail.com)

**Deb Page**, Managing Partner, The Institute for Performance Improvement (deb@tifpi.org)

**Area of Focus:** *Learning Designs and Implementation*

**Topics:** *Adult Development and Learning, Leadership Development*

**Audiences:** *District-Level Professional Development Leaders, Principals, Assistant Principals, School-Based Professional Development Leaders/Instructional Coaches*

See complete session descriptions at [conference.learningforward.org](https://conference.learningforward.org).

## 2-Hour Sessions | Dec. 9 | 9:45 a.m.–11:45 a.m.

### 1216 | Escape From Traditional PD With Digital Breakouts

**Christina Bauer**, Instructional Technology Specialist, Cleveland Heights-University Heights City School District (c\_bauer@chuh.org)

**Julie Raffay**, K-12 Instructional Specialist, Cleveland Heights-University Heights City School District (j\_raffay@chuh.org)

**Area of Focus:** Learning Designs and Implementation

**Topics:** Adult Development and Learning, Technology for Professional Learning

**Audiences:** District-Level Professional Development Leaders, Principals, Assistant Principals, School-Based Professional Development Leaders/Instructional Coaches

### 1217 | Teachers as Reflective Practitioners: Harnessing Reflective Conversations as a Tool for Professional Growth

**Sarah Hayden**, Teacher, Gresham-Barlow School District (hayden6@gresham.k12.or.us)

**Beth Elliot**, Teacher Mentor, Gresham-Barlow School District (elliott@gresham.k12.or.us)

**Shannon Parvankin**, Instructional Coach, Gresham-Barlow School District (parvankin@gresham.k12.or.us)

**Samantha Salvitelli**, Instructional Coach, Gresham-Barlow School District (salvitelli@gresham.k12.or.us)

**Area of Focus:** Learning Designs and Implementation

**Topics:** Integrating Student or Teacher Voice, Models of Professional Learning

**Audiences:** Principals, Assistant Principals, School-Based Professional Development Leaders/Instructional Coaches, Teacher Leaders/Mentors/Team Leaders

### 1218 | Read to Be Ready: Tennessee's Statewide Literacy Learning Model

**Becky Cox**, Executive Director of Early Literacy, Tennessee Department of Education (becky.cox@tn.gov)

**Elizabeth Alves**, Interim Deputy Commissioner/Chief Academic Officer, Tennessee Department of Education (elizabeth.alves@tn.gov)

**Melanie Kosko**, Assistant Director of Early Literacy and Coaching, Tennessee Department of Education (melanie.kosko@tn.gov)

**Area of Focus:** Leveraging Coaches and Mentors

**Topics:** Coaching Practices/Programs, Literacy, SEA: State and Provincial Education Agencies

**Audiences:** District-Level Professional Development Leaders, District Office Personnel (Directors/Consultants for Instruction, Technology, Curriculum, Human Resources, and Assessment), School-Based Professional Development Leaders/Instructional Coaches

### 1219 | Mentoring as Teacher Leadership: Creating School Learning Cultures

**Kristin Trompeter**, Instructional Supervisor, Miami-Dade County Public Schools (ktrompeter@dadeschools.net)

**Area of Focus:** Leveraging Coaches and Mentors

**Topics:** Induction and Mentoring, Teacher Leadership

**Audiences:** Principals, Assistant Principals, School-Based Professional Development Leaders/Instructional Coaches, Teacher Leaders/Mentors/Team Leaders

### 1220 | Educator Self-Care: The Triple-Down Effect

**Michelle Mitchell**, Director of Partnerships, Pure Edge Foundation (michelle@pureedgeinc.org)

**Anne C. Streras**, Program Manager, Pure Edge Foundation (anne@pureedgeinc.org)

**Area of Focus:** Social and Emotional Learning/Health (SEL/SEH)

**Topic:** Social and Emotional Learning/Health (SEL/SEH)

**Audiences:** District-Level Professional Development Leaders, Principals, Assistant Principals, Superintendents, Assistant Superintendents

### 1221 | The Role of PLCs in Building Adult SEL: Creating the Conditions for Adult Learning

**Carrie Wilson**, Executive Director, Mills Teacher Scholars of Mills College School of Education (cwilson@mills.edu)

**Aija Simmons**, Program Manager, Office of Social and Emotional Learning, Oakland Unified School District (aijeron.simmons@ousd.org)

**Area of Focus:** Social and Emotional Learning/Health (SEL/SEH)

**Topics:** Adult Development and Learning, Continuous Improvement Cycles

**Audiences:** Principals, Assistant Principals, School-Based Professional Development Leaders/Instructional Coaches, Teacher Leaders/Mentors/Team Leaders

### 1222 | Creative Data Analysis Protocols for Analyzing Instructional Impact

**Amber Del Gaiso**, Measurement & Assessment Coach, Special School District (akdelgaiso@ssdmo.org)

**Scott Crooks**, Measurement & Assessment Coach, Special School District (sdcrooks@ssdmo.org)

**Allison Harris**, Measurement & Assessment Coach, Special School District (aeharris@ssdmo.org)

**Area of Focus:** Using Data and Measuring Impact

**Topics:** Data-Driven Decision-Making, Improving Instruction

**Audiences:** District Office Personnel (Directors/Consultants for Instruction, Technology, Curriculum, Human Resources, and Assessment), Principals, Assistant Principals, School-Based Professional Development Leaders/Instructional Coaches

See complete session descriptions at [conference.learningforward.org](https://conference.learningforward.org).



## 3-Hour Sessions | Dec. 9 | 8:45 a.m.–11:45 a.m.

### 1301 | Building a Culture of Coaching Across a District

**Cory Kapelski**, Professional Learning Developer  
(cory.kapelski@gmail.com)

 **Ann Delehant**, Consultant, Delehant and Associates  
(adelehant@gmail.com)

**Meredith Fortner**, Instructional Coach, Alexandria City Public Schools  
(meredith.fortner@acps.k12.va.us)

**Area of Focus:** *Developing and Supporting Leaders*

**Topics:** *Coaching Practices/Programs, Models of Professional Learning*

**Audiences:** *District-Level Professional Development Leaders, Principals, Assistant Principals, Superintendents, Assistant Superintendents*

### 1303 | Transforming School Leadership Through a Collaborative Learning Process

**Michael Griffin**, Assistant Superintendent for Curriculum & Instruction, Northwest ISD  
(mgriffin@nisdtx.org)

**Sandy Conklin**, Principal, Northwest ISD  
(sconklin01@nisdtx.org)

**Stephanie Espinosa**, Executive Director of Curriculum and Professional Development, Northwest ISD  
(sespinosa@nisdtx.org)

**Logan Faris**, Executive Director for Secondary Education, Northwest ISD  
(lfaris@nisdtx.org)

**Shaunda Garrison**, Elementary Mathematics Coordinator, Northwest ISD  
(sgarrison@nisdtx.org)

**Mary Seltzer**, Director of Student Services, Northwest ISD  
(mseltzer@nisdtx.org)

**Area of Focus:** *Developing and Supporting Leaders*

**Topics:** *Continuous Improvement Cycles, Instructional Leadership and Supervision*

**Audiences:** *District-Level Professional Development Leaders, Principals, Assistant Principals, Superintendents, Assistant Superintendents*

### 1304 | Policy Statements at the Secondary Level

**Shakiel Richardson**, Director of LEA, UnboundEd Learning  
(shakiel@unbounded.org)

**Amy Rudat**, Executive Director, UnboundEd Learning  
(amy.rudat@unbounded.org)

**Area of Focus:** *Instructional Materials and Curriculum*

**Topics:** *English Learners/Linguistic Diversity, Equitable Access and Outcomes*

**Audiences:** *District Office Personnel (Directors/Consultants for Instruction, Technology, Curriculum, Human Resources, and Assessment), School-Based Professional Development Leaders/Instructional Coaches, Teacher Leaders/Mentors/Team Leaders*

### 1305 | Tangible Equity Tools That Transform School Culture

**Trent Hall**, Partner Consultant, The Core Collaborative  
(ryudo1089@gmail.com)

**Nathan Hostetler**, Principal, Francis Howell School District  
(nathanael.hostetler@fhdschools.org)

**John Krownapple**, Thought Partner, The Core Collaborative  
(john.krownapple@gmail.com)

**Dave Wedlock**, Principal, Francis Howell School District  
(dave.wedlock@fhdschools.org)

**Area of Focus:** *Equity*

**Topics:** *Cultural/Gender/Racial Equity, Culture and Climate*

**Audiences:** *District-Level Professional Development Leaders, Principals, Assistant Principals, Superintendents, Assistant Superintendents*

### 1306 | Opportunities in Equitable Spaces: A Praxis for 6-12

**Regina Armour**, Director of Community Engagement and Partnership, Concept Schools  
(armour@conceptschoools.org)

**Clare Brooks**, Director of Social Studies, Concept Schools  
(brooks@conceptschoools.org)

**Area of Focus:** *Equity*

**Topics:** *Equitable Access and Outcomes, Personalized Learning (Educators and Students)*

**Audiences:** *Principals, Assistant Principals, School-Based Professional Development Leaders/Instructional Coaches, Teacher Leaders/Mentors/Team Leaders*

### 1307 | 6 M's of Culturally Responsive Instruction

**Mary Conage**, Director, Special Projects, Pinellas County School District  
(conagem@pcsb.org)

**Felita Grant**, Director, Title I, Pinellas County School District  
(grantf@pcsb.org)

**Area of Focus:** *Equity*

**Topics:** *Culturally Responsive Pedagogy, Engaging/Motivating Disenfranchised Learners*

**Audiences:** *Principals, Assistant Principals, School-Based Professional Development Leaders/Instructional Coaches, Teacher Leaders/Mentors/Team Leaders*

 Sessions with Learning Forward consultants and staff

See complete session descriptions at [conference.learningforward.org](https://conference.learningforward.org).

3-Hour Sessions | Dec. 9 | 8:45 a.m.–11:45 a.m.

**1308 | Preparing Teachers to Educate Whole Students: An International Comparative Study**

**Fernando M. Reimers**, Ford Foundation Professor of the Practice in International Education, Harvard (fernando\_reimers@harvard.edu)

**Area of Focus:** International Perspectives and Emerging Issues

**Topics:** Educator Effectiveness, International Perspectives

**Audiences:** District Office Personnel (Directors/Consultants for Instruction, Technology, Curriculum, Human Resources, and Assessment), Policymakers and Community Stakeholders, Superintendents, Assistant Superintendents

**1309 | Ready to Scale: Designing Sustainable Professional Learning Using Four Dimensions of Scale**

**Nancy Gerzon**, Consultant, WestEd (ngerzon@wested.org)

**Marie Mancuso**, Program Director, WestEd (mmancus@wested.org)

**Area of Focus:** Leading Learning Systems

**Topics:** Comprehensive System Improvement/Reform, Formative Assessment Practices

**Audiences:** District-Level Professional Development Leaders, Principals, Assistant Principals, Superintendents, Assistant Superintendents

**1310 | Broward's Uncommon Instructional Turnaround Model**

**Miladys Cepero-Perez**, Staff Developer, Broward County Public Schools (miladys.cepero-perez@browardschools.com)

**Elicia Bennett**, Supervisor, Broward County Public Schools, School Performance and Accountability (elicia.bennette@browardschools.com)

**Fabian Cone**, Director, Broward County Public Schools, Teacher Professional Learning and Growth (fabian.cone@browardschools.com)

**Celeste Goltz**, Staff Developer, Broward County Public Schools, Office of School Performance and Accountability (celeste.goltz@browardschools.com)

**Ebony Wallace**, Staff Developer, Broward County Public Schools, School Performance and Accountability (ebony.wallace@browardschools.com)

**Area of Focus:** Leading Learning Systems

**Topics:** Models of Professional Learning, Urban Issues and Settings

**Audiences:** District-Level Professional Development Leaders, District Office Personnel (Directors/Consultants for Instruction, Technology, Curriculum, Human Resources, and Assessment), Principals, Assistant Principals

**1311 | Step In, Step Up: Women in School Leadership**

**Jane Kise**, President, Differentiated Coaching Associates (jane@janekise.com)

**Area of Focus:** Leading Learning Systems

**Topics:** Cultural/Gender/Racial Equity Leadership, Development

**Audiences:** Principals, Assistant Principals, Superintendents, Assistant Superintendents, Teacher Leaders/Mentors/Team Leaders

**1312 | Personalized Professional Learning Structures EC-12**

**Laura Garland**, Principal, Kaneland CUSD #302 (10166@kaneland.org)

**Shelli ...**, Principal, Kaneland CUSD #302 (10204@kaneland.org)

**Martne Mc ...**, Principal, Kaneland CUSD #302 (1052@kaneland.org)

**Sarah ...**, Director of Educational Services K-5, Kaneland CUSD #302 (10358@kaneland.org)

**Patrick ...**, Principal, Kaneland CUSD #302 (11509@kaneland.org)

**Area of Focus:** Leading Learning Systems

**Topics:** Models of Professional Learning, Personalized Learning (Educators and Students)

**Audiences:** District-Level Professional Development Leaders, Principals, Assistant Principals, School-Based Professional Development Leaders/Instructional Coaches

**1313 | Small Changes, Big Impact: Hacking the Central Office**

**Max Silverman**, Executive Director, Center for Educational Leadership (silvermx@uw.edu)

**Ellen Dorr**, Chief Technology Officer, Renton Public Schools (silvermx@uw.edu)

**Area of Focus:** Leading Learning Systems

**Topics:** Change Management, Comprehensive System Improvement/Reform

**Audiences:** District Office Personnel (Directors/Consultants for Instruction, Technology, Curriculum, Human Resources, and Assessment), Superintendents, Assistant Superintendents, Technical Assistance Providers

3-Hour Sessions | Dec. 9 | 8:45 a.m.–11:45 a.m.

**1314 | Drilling Down: The Impact of Professional Learning**

**Chad Dumas**, Director of Learning, Hastings Public Schools (chad.dumas@hpstigers.org)

**Charla Brant**, Principal, Hastings Public Schools (charla.brant@hpstigers.org)

**Jennifer Karl**, Teacher, Hastings Public Schools (jennifer.karl@hpstigers.org)

**Brian Laux**, Assistant Principal, Hastings Public Schools (blaux@hpstigers.org)

**Jason Strong**, Assistant Principal, Hastings Public Schools (jason.strong@hpstigers.org)

**Lawrence Tunks**, Director of Learning and Support, Hastings Public Schools (lawrence.tunks@hpstigers.org)

**Area of Focus:** *Using Data and Measuring Impact*

**Topics:** *Evaluation and Impact, Implementation*

**Audiences:** *District-Level Professional Development Leaders, District Office Personnel (Directors/Consultants for Instruction, Technology, Curriculum, Human Resources, and Assessment), Principals, Assistant Principals*

**1315 | Kids First: Urban Teachers Collaborate for Students' Success**

**Christy Palmquist**, Special Education Literacy Intervention Coach, St. Paul Public Schools ISD 625 (christine.palmquist@spps.org)

**Barbara Vallejo**, Fusion Consultant, St. Paul Public Schools ISD 625 (bavallejo@minn.net)

**Area of Focus:** *Learning Communities and Continuous Improvement*

**Topics:** *Culturally Responsive Pedagogy, Literacy*

**Audiences:** *District-Level Professional Development Leaders, Principals, Assistant Principals, Teacher Leaders/Mentors/Team Leaders*

**1316 | Designing Learning Experiences: Design, Embed, Curate, Organize, Reflect**

**April Stronga**, District Instructional Coach, Martin County School District (stronga@martin.k12.fl.us)

**Danielle Farrell**, District Instructional Coach, Martin County School District (farrell@martin.k12.fl.us)

**Heather Padgett**, Coordinator of Professional Development, Martin County School District (padgett@martin.k12.fl.us)

**Area of Focus:** *Learning Communities and Continuous Improvement*

**Topics:** *Adult Development and Learning, Models of Professional Learning*

**Audiences:** *District-Level Professional Development Leaders, District Office Personnel (Directors/Consultants for Instruction, Technology, Curriculum, Human Resources, and Assessment), School-Based Professional Development Leaders/Instructional Coaches*

**1317 | School Turnaround Through Effective Teacher Teaming**

**Kristen Palatt**, Assistant Principal of Teaching and Learning, Pittsfield Public Schools (kpalatt@pittsfield.net)

**Nancy Love**, Senior Consultant, Research for Better Teaching (love@rbteach.com)

**Jennifer Stokes**, Director of Special Education, Pittsfield Public Schools (jstokes@pittsfield.net)

**Area of Focus:** *Learning Communities and Continuous Improvement*

**Topics:** *Improving Instruction, School Improvement/Reform, Urban Issues and Settings*

**Audiences:** *Principals, Assistant Principals, School-Based Professional Development Leaders/Instructional Coaches, Teacher Leaders/Mentors*

**1318 | A Journey Toward School Improvement With CAR (Connective Action Roadmap)**

**Janet Ciarrocca**, Director of Curriculum and Instruction, North Brunswick Board of Education (jciarrocca@nbschools.org)

**Emil Cerafa**, Coordinator of Professional Learning, New Jersey Principals and Supervisors Association (ecrafa@njpsa.org)

**Thomas Conroy**, Principal, Westwood Regional School District (thomas.conroy@wwrsd.org)

**Rosemary Seitel**, Supervisor, Englewood Public School District (rseitel@epsd.org)

**Kimberly Tucker**, Supervisor of Curriculum and Instruction/Principal, Somers Point School District (kimtucker@sptsd.org)

**Area of Focus:** *Learning Communities and Continuous Improvement*

**Topics:** *Comprehensive System Improvement/Reform, Equitable Access and Outcomes*

**Audiences:** *Principals, Assistant Principals, Superintendents, Assistant Superintendents, Teacher Leaders/Mentors/Team Leaders*

**1319 | Tuning Up Professional Learning to Make It Stick**

**Joellen Killion**, Senior Advisor, Learning Forward (joellen.killion@learningforward.org)

**Ann McKay Bryson**, SEL Professional Learning Consultant, SEL Rising (annmckaybryson.sel@gmail.com)

**Area of Focus:** *Learning Designs and Implementation*

**Topics:** *Adult Development and Learning, Social and Emotional Learning/Health (SEL/SEH)*

**Audiences:** *District-Level Professional Development Leaders, School-Based Professional Development Leaders/Instructional Coaches, Technical Assistance Providers*

 Sessions with Learning Forward consultants and staff

See complete session descriptions at [conference.learningforward.org](https://conference.learningforward.org).

### 3-Hour Sessions | Dec. 9 | 8:45 a.m.–11:45 a.m.

#### 1320 | Tough Shift: Creating Change in Educator Practice

**Rachel Blundell**, Principal, Santa Fe High School, Santa Fe ISD (rachel.blundell@sfsfd.org)

**Ryan Kopp**, Principal, Santa Fe ISD (ryan.kopp@sfsfd.org)

**Destini Martin**, Principal, Santa Fe ISD (destini.martin@sfsfd.org)

**Michelle Pourchot**, Principal, Santa Fe ISD (michelle.pourchot@sfsfd.org)

**Kimberly Ross**, Director of Learning, Santa Fe ISD (kimberly.ross@sfsfd.org)

**Area of Focus:** Learning Designs and Implementation

**Topics:** Continuous Improvement Cycles, School Improvement/Reform

**Audiences:** District-Level Professional Development Leaders, Principals, Assistant Principals, School-Based Professional Development Leaders/Instructional Coaches

#### 1321 | Ripple Effects of Adult Learning: Implementation to Impact

**Anna Jackson**, Executive Director Leadership and Professional Development, Lubbock Independent School District (anna.jackson@lubbockisd.org)

**Misty Rieber**, Coordinator, Leadership and Professional Development, Lubbock Independent School District (misty.riber@lubbockisd.org)

**Area of Focus:** Learning Designs and Implementation

**Topics:** Adult Development and Learning, Change Management

**Audiences:** District-Level Professional Development Leaders, School-Based Professional Development Leaders/Instructional Coaches, Superintendents, Assistant Superintendents

#### 1322 | Growing in Inquiry, Innovation, and Imagination

**Jennifer Weisbarth**, Instructional Coach, Shaker Heights City Schools (weisbarth\_j@shaker.org)

**Kristin Clark**, Instructional Coach, Shaker Heights City Schools (clark\_k@shaker.org)

**Jocely Dietz**, Instructional Coach, Shaker Heights City Schools (dietz\_j@shaker.org)

**Benjamin Lehman**, Instructional Coach, Shaker Heights City Schools (lehman\_b@shaker.org)

**Lauren Meek**, Instructional Coach, Shaker Heights City Schools (meek\_l@shaker.org)

**Lauren Priestley**, Curriculum and Instruction Technology Specialist, Shaker Heights City Schools (priestley\_l@shaker.org)

**Area of Focus:** Learning Designs and Implementation

**Topics:** Improving Instruction, Models of Professional Learning

**Audiences:** District Office Personnel (Directors/Consultants for Instruction, Technology, Curriculum, Human Resources, and Assessment), Principals, Assistant Principals, School-Based Professional Development Leaders/Instructional Coaches

#### 1323 | Coaching Teams

**Jim Knight**, Senior Partner, Instructional Coaching Group (jim@instructionalcoaching.com)

**Area of Focus:** Leveraging Coaches and Mentors

**Topic:** Coaching Practices/Programs

**Audiences:** District-Level Professional Development Leaders, Principals, Assistant Principals, School-Based Professional Development Leaders/Instructional Coaches

#### 1324 | Strengthening All Educators Through Mentoring and Coaching

**Heather Clifton**, Senior Consultant, Learning Forward (hclif@learningforward.org)

**Erin Jackson**, Coordinator, North Dakota Teacher Support System, Education Standards and Practices Board (erin.jackson@nd.gov)

**Marijke Leibel**, Assistant Coordinator of the North Dakota Teacher Support System, Education Standards and Practices Board (mleibel@nd.gov)

**Area of Focus:** Leveraging Coaches and Mentors

**Topics:** Coaching Practices/Programs, Induction and Mentoring, SEA: State and Provincial Education Agencies

**Audiences:** District Office Personnel (Directors/Consultants for Instruction, Technology, Curriculum, Human Resources, and Assessment), School-Based Professional Development Leaders/Instructional Coaches, Teacher Leaders/Mentors/Team Leaders

#### 1325 | Ohio's Peer Coaching Model: Connecting Literacy Professional Development to Teacher Practice

**Michelle Elia**, Ohio Literacy Lead, Ohio Department of Education, State Support Team Region 5 (michelle.elia@sstr5.org)

**Carolyn Turner**, Ohio Literacy Lead, Ohio Department of Education, State Support Team Region 13 (carolyn.turner@hcesc.org)

**Melissa Weber-Mayrer**, Director, Office of Approaches to Teaching and Professional Learning, Ohio Department of Education (melissa.weber-mayrer@education.ohio.gov)

**Area of Focus:** Leveraging Coaches and Mentors

**Topics:** Coaching Practices/Programs, Improving Instruction

**Audiences:** District-Level Professional Development Leaders, School-Based Professional Development Leaders/Instructional Coaches, Teacher Leaders/Mentors/Team Leaders

 Sessions with Learning Forward consultants and staff

See complete session descriptions at [conference.learningforward.org](https://conference.learningforward.org).

3-Hour Sessions | Dec. 9 | 8:45 a.m.–11:45 a.m.

**1326 | Connecting the Dots: Integrating STEM in the Classroom**

**Denise Goldin-Dubois**, Secondary STEM and Innovation Coach, Cherry Creek School District (dgoldin-dubois2@cherrycreekschools.org)

**Sherri Dennstedt**, Secondary STEM and Innovation Coach, Cherry Creek School District (sdennstedt@cherrycreekschools.org)

**Area of Focus:** Leveraging Coaches and Mentors

**Topics:** Models of Professional Learning, Science, STEM: Science, Technology, Engineering, and Math

**Audiences:** District-Level Professional Development Leaders, School-Based Professional Development Leaders/Instructional Coaches, Teacher Leaders/Mentors/Team Leaders

**1327 | Mindsets & Moves Toward Coaching Success Part II**

**Alana Morris**, Director of Personalized Professional Learning, Spring Branch ISD (alana.morris@springbranchisd.com)

**Lesli Brown**, Learning and Design Specialist, Spring Branch ISD (lesli.brown@springbranchisd.com)

**Area of Focus:** Leveraging Coaches and Mentors

**Topics:** Coaching Practices/Programs, Feedback and Observations, Urban Issues and Settings

**Audiences:** District Office Personnel (Directors/Consultants for Instruction, Technology, Curriculum, Human Resources, and Assessment), School-Based Professional Development Leaders/Instructional Coaches, Teacher Leaders/Mentors/Team Leaders

**1328 | Walking the Third Path: Supporting Social/Emotional/Academic Success**

**David Tranter**, Professor, Lakehead University (dtranter@lakeheadu.ca)

**Christine Gergoulis**, Intermediary Lead, Matawa Education (cavgergoulis@matawa.on.ca)

**Katie Hughdie**, School Success Lead, Matawa Education (khughdie@matawa.on.ca)

**Area of Focus:** Social and Emotional Learning/Health (SEL/SEH)

**Topics:** Engaging/Supporting Disenfranchised Learners, International Perspectives, Social and Emotional Learning/Health (SEL/SEH)

**Audiences:** District-Level Professional Development Leaders, School-Based Professional Development Leaders/Instructional Coaches, Teacher Leaders/Mentors/Team Leaders

**1329 | Resilience: Connecting Mind, Body, and Spirit**

**Kristine Argue**, Instructional Resource and Professional Development Director, Illinois Education Association (kristine.argue@ieanea.org)

**Mary Jane Morris**, Director of Teaching & Learning, Illinois Education Association (maryjane.morris@ieanea.org)

**Area of Focus:** Social and Emotional Learning/Health (SEL/SEH)

**Topics:** Educator Effectiveness, Social and Emotional Learning/Health (SEL/SEH)

**Audiences:** Classified/Support Staff, Principals, Assistant Principals, Teacher Leaders/Mentors/Team Leaders

**1330 | Using Measurement to Support Professional Learning and Instruction**

**Geoffrey Parsons**, Research Scientist, Educational Testing Service (gparsons@ets.org)

**Area of Focus:** Using Data and Measuring Impact

**Topics:** Continuous Improvement Cycles, Educator Effectiveness, Feedback and Observations, Models of Professional Learning

**Audience:** District-Level Professional Development Leaders, District Office Personnel (Directors/Consultants for Instruction, Technology, Curriculum, Human Resources, and Assessment), Principals, Assistant Principals

See complete session descriptions at [conference.learningforward.org](https://conference.learningforward.org).

Keynote & Thought Leaders | Dec. 9

2:30 p.m. – 3:30 p.m.

QA01 | Monday Keynote Q&A with Sonja Santelises



Keynote speaker Sonja Santelises will answer your questions in this special session after the keynote address on Monday.

**Area of Focus:** *Leading Learning Systems*

**Topics:** *Equitable Access and Outcomes, Leadership Development, Urban Issues and Settings*

**Audiences:** *Classified/Support Staff, District-Level Professional Development Leaders, District Office Personnel (Directors/Consultants for Instruction, Technology, Curriculum, Human Resources, and Assessment), Policymakers and Community Stakeholders, Principals, Assistant Principals, School-Based Professional Development Leaders/Instructional Coaches, Superintendents, Assistant Superintendents, Teacher Leaders/Mentors/Team Leaders, Technical Assistance Providers*

3:45 p.m. – 4:45 p.m.

TL15 | Strengthening School Leadership and Getting Results: The Principal Pipeline



**Jevelyn Bonner-Reed**, Director of Grant Innovation, Charlotte-Mecklenburg Schools (jevelyn.d.bonner-reed@cms.k12.nc.us)



**Marina Field**, Senior Executive Director, New York City Department of Education (marina.field@schools.nyc.gov)

**Area of Focus:** *Developing and Supporting Leaders*

**Topics:** *Leadership Development, Principal Pathways/Preparation, School Improvement/Reform*

**Audiences:** *District-Level Professional Development Leaders, Principals, Assistant Principals, Superintendents, Assistant Superintendents*

2019

What does this year's conference theme "Gateway to Success: Our Learning. Their Future" mean to you?

**"The learning and professional development of educators is imperative to their students' future success."**

GLENN BULT, St. Louis Host Committee Member

## 2-Hour Sessions | Dec. 9 | 2:30 p.m.–4:30 p.m.

### 1401 | Learning Forward Affiliate Leaders

 **Elizabeth Foster**, Associate Director of Standards, Research, & Strategy, Learning Forward (elizabeth.foster@learningforward.org)  
**Area of Focus:** Advocacy Efforts/Policy Development  
**Topics:** Advocacy Efforts, Leadership Development  
**Audience:** District-Level Professional Development Leaders

### 1402 | Leveraging Teacher Voice to Improve Professional Learning Quality

**Mark Teoh**, Senior National Director of Research & Knowledge, Teach Plus (mteoh@teachplus.org)  
**Michael Meadows**, Teacher, World Language Department Chair, Prince George's County Public Schools (michael.meadows@pgcps.org)  
**Will Schwartz**, Math Teacher, Revere Public Schools (will.m.schwartz@gmail.com)

**Area of Focus:** Leading Learning Systems  
**Topics:** Allocating Resources for Professional Learning (Time and Dollars), Models of Professional Learning  
**Audiences:** District-Level Professional Development Leaders, Principals, Assistant Principals, Superintendents, Assistant Superintendents

### 1403 | How Leaders Build Strong Cultures in Effective Schools

**Jonathan Saphier**, President, Research for Better Teaching (saphier@rbteach.com)  
**Deborah Reed**, Executive Vice President, Research for Better Teaching (reed@rbteach.com)  
**Area of Focus:** Developing and Supporting Leaders  
**Topics:** Culture and Climate, Instructional Leadership and Supervision  
**Audiences:** District Office Personnel (Directors/Consultants for Instruction, Technology, Curriculum, Human Resources, and Assessment), Principals, Assistant Principals

### 1404 | Building Bank School Leadership That Gets Results

**Joan Auchter**, Director of Professional Development, NASSP (auchterj@nassp.org)  
**Jana Frieler**, PD Faculty, NASSP (gfrieler@comcast.net)  
**Area of Focus:** Developing and Supporting Leaders  
**Topics:** Adult Development and Learning, Leadership Development  
**Audiences:** Principals, Assistant Principals, Superintendents, Assistant Superintendents, Teacher Leaders/Mentors/Team Leaders

### 1405 | Cultivating & Transforming Leaders Through Instructional Leadership Academy (I.A)

**Ian Buchanan**, Assistant Superintendent of Curriculum and Instruction, The School District of University City (ibuchanan@ucityschools.org)  
**Elizabeth Gardner**, Director of Curriculum & Instruction, The School District of University City (egardner@ucityschools.org)  
**Tracy Hinds**, English Language Arts/Social Studies District Coordinator, The School District of University City (thinds@ucityschools.org)  
**Beverly Velloff**, Math/Science District Coordinator, The School District of University City (bvelloff@ucityschools.org)  
**Area of Focus:** Developing and Supporting Leaders  
**Topics:** Instructional Leadership, Teacher Leadership  
**Audiences:** District-Level Professional Development Leaders, Principals, Assistant Principals, Teacher Leaders/Mentors/Team Leaders

### 1406 | Leading Change in Reading: Developing the Content and Process to Make it Last

**Jean Schaefer**, Lead Facilitator, Priority PD (jschaefer@prioritypd.com)  
 **Michael Murphy**, Senior Consultant and Leadership Coach, Learning Forward (mmurphy170@gmail.com)  
**Area of Focus:** Developing and Supporting Leaders  
**Topics:** Change Management, Literacy  
**Audiences:** District-Level Professional Development Leaders, School-Based Professional Development Leaders/Instructional Coaches, Teacher Leaders/Mentors/Team Leaders

### 1407 | Making PSEL Practical: Supporting and Growing Leaders

**Michael Ryan**, Leadership Specialist/Lead Faculty UDEL PPP, University of Delaware (ryanmike@udel.edu)  
**Sharon Brittingham**, Senior Associate Director, Delaware Academy for School Leadership, University of Delaware (sharonbr@udel.edu)  
**Area of Focus:** Developing and Supporting Leaders  
**Topics:** Adult Development and Learning, Leadership Development  
**Audiences:** District-Level Professional Development Leaders, District Office Personnel (Directors/Consultants for Instruction, Technology, Curriculum, Human Resources, and Assessment), Superintendents, Assistant Superintendents

 Sessions with Learning Forward consultants and staff

See complete session descriptions at [conference.learningforward.org](https://conference.learningforward.org).

## 2-Hour Sessions | Dec. 9 | 2:30 p.m.–4:30 p.m.

### 1408 | Unraveling Oppression: Interrupting the Silence

**Phil Hunsbeger**, Co-Owner/Senior Facilitator, Educational Equity Consultants (philhunsbeger@eec4justice.com)

**Billie Mayo**, Senior Associate, Educational Equity Consultants (billiemayo@eec4justice.com)

**Anthony Neal**, President/CEO, Educational Equity Consultants, (eec4justice.com)

**Area of Focus:** Equity

**Topics:** Cultural/Gender/Racial Equity, Culture and Climate

**Audiences:** District-Level Professional Development Leaders, Principals, Assistant Principals, School-Based Professional Development Leaders/Instructional Coaches

### 1409 | Designing Professional Learning Systems for Racial Equity: Culturally Responsive Teacher Leadership Communities of Practice

**Laura VanDerPloeg**, Manager of Professional Development, Seattle Public Schools (lsvanderploeg@seattleschools.org)

**Marquita Prinzing**, Director, Center for Racial Equity, Seattle Education Association Center for Racial Equity (mprinzing@washingtonea.org)

**Area of Focus:** Equity

**Topics:** Cultural/Gender/Racial Equity, Culturally Responsive Pedagogy

**Audiences:** District-Level Professional Development Leaders, District Office Personnel (Directors/Consultants), Instruction, Technology, Curriculum, Human Resources, and Assessment, Teacher Leaders/Mentors/Team Leaders

### 1410 | The Secrets to Reaching ALL Students

**Debbie Cook**, Professional Development Director, Montgomery Public Schools (debra.cook@mps.k12.ga.us)

**Tamika Lawrence**, Student Achievement Coordinator, Montgomery Public Schools (tamika.lawrence@mps.k12.al.us)

**Area of Focus:** Equity

**Topics:** Equitable Assessment Outcomes, Improving Instruction

**Audiences:** School-Based Professional Development Leaders/Instructional Coaches, Teacher Leaders/Mentors/Team Leaders

### 1411 | Becoming Fierce Leaders of Race, Equity, and Diversity Dialogues

**Heidi O'Gilvie**, Director of School Performance, Anne Arundel County Public Schools (holiver-ogilvie@aacps.org)

**Area of Focus:** Equity

**Topics:** Cultural/Gender/Racial Equity, Culturally Responsive Pedagogy

**Audiences:** District-Level Professional Development Leaders, Principals, Assistant Principals, Superintendents, Assistant Superintendents

### 1412 | Mindsets for Reaching and Teaching Historically Marginalized Youth

**Steven Becton**, Program Director for Equity and Inclusion, Facing History and Ourselves (steven\_becton@facinghistory.org)

**Brett Lawson**, Chief of Strategy/Head of Schools, Frayser Community Schools (brett.lawson@fraysercs.org)

**Area of Focus:** Equity

**Topics:** Adult Development and Learning, Cultural/Gender/Racial Equity

**Audiences:** Principals, Assistant Principals, School-Based Professional Development Leaders/Instructional Coaches, Teacher Leaders/Mentors/Team Leaders

### 1413 | Teaching, Learning, and Coaching Through Educative Mathematics Curriculum

**Kristin Gray**, Elementary Curriculum Lead, Illustrative Mathematics (kgray@illustrativemathematics.org)

**Kevin Liner**, K-8 Professional Learning Content Lead, Illustrative Mathematics (kliner@illustrativemathematics.org)

**Area of Focus:** Instructional Materials and Curriculum

**Topics:** Adult Development and Learning, Mathematics

**Audiences:** District-Level Professional Development Leaders, School-Based Professional Development Leaders/Instructional Coaches, Teacher Leaders/Mentors/Team Leaders

### 1414 | Model-Based Inquiry Using 3-D Science Practices

**Anquinette Jones**, Gifted Collaborator/STEM Robotics Coach, Atlanta Public Schools (aqjones@atlanta.k12.ga.us)

**Area of Focus:** Instructional Materials and Curriculum

**Topics:** Improving Instruction, Science, STEM: Science, Technology, Engineering, and Math, Urban Issues and Settings

**Audiences:** District-Level Professional Development Leaders, Principals, Assistant Principals, School-Based Professional Development Leaders/Instructional Coaches



2-Hour Sessions | Dec. 9 | 2:30 p.m.–4:30 p.m.

**1415 | 7 Project-Based Teaching Practices in Gold Standard PBL**

**John Larmer**, Editor in Chief, Buck Institute for Education (johnlarmer@bie.org)

**Suzie Boss**, National Faculty, Buck Institute for Education (suzie@bie.org)

**Area of Focus:** Instructional Materials and Curriculum

**Topics:** Deeper Learning, Improving Instruction

**Audiences:** District-Level Professional Development Leaders, School-Based Professional Development Leaders/Instructional Coaches, Teacher Leaders/Mentors/Team Leaders

**1416 | Students With Inquiring Minds Are Scientists: Continuing the Journey**

**Linda Cook**, Director of Science Education, Retired (sciencecook@live.com)

**Malachi Ewbank**, 5th-Grade Teacher, Coppell ISD (mewbank@coppellisd.com)

**Area of Focus:** Instructional Materials and Curriculum

**Topics:** Improving Instruction, Instructional Leadership and Supervision

**Audiences:** Principals, Assistant Principals, School-Based Professional Development Leaders/Instructional Coaches, Teacher Leaders/Mentors/Team Leaders

**1417 | The New Model of Change**

**Douglas Reeves**, Founder, Creative Leadership Solutions (douglas.reeves@creativeleadership.net)

**Sudha Venkatesan**, Director of Secondary Education, San Bernardino City Unified School District (sudha.venkatesan@scusd.k12.ca.us)

**Area of Focus:** Leading Learning Systems

**Topics:** Change Management, Equitable Access and Outcomes

**Audiences:** Policymakers and Community Stakeholders, Principals, Assistant Principals, Superintendents, Assistant Superintendents

**1418 | Breaking the PBL Mold Without Breaking the Bank**

**Edna Phythian**, Coordinator of Professional Learning, Plano ISD (edna.phythian@pisd.edu)

**Ashley Helms**, Director of Professional Learning, Plano ISD (ashley.helms@pisd.edu)

**Marcus Miller**, Coordinator of Employee Learning, Plano ISD (marcus.miller@pisd.edu)

**Area of Focus:** Leading Learning Systems

**Topics:** Allocating Resources for Professional Learning (Time and Dollars), Models of Professional Learning

**Audiences:** District-Level Professional Development Leaders, District Office Personnel (Directors/Consultants for Instruction, Technology, Curriculum, Human Resources, and Assessment), School-Based Professional Development Leaders/Instructional Coaches

**1419 | Cultivating Reflection Through Project-Based Learning**

**Alexandra Goodell**, Curriculum Designer, Professional Learning Specialist, School Partnerships Coordinator, Educurious Partners (agoodell@educurious.org)

**Grace Bird**, Assistant Principal/Instructional Coach, STRIVE Prep Charter Schools (cbird@striveprep.org)

**Adrienne Dickenson**, Curriculum Designer, Professional Learning Specialist, Educurious Partners (adickenson@educurious.org)

**Sara Nachtigal**, Curriculum Designer, Program Manager, Educurious Partners (snachtigal@educurious.org)

**Area of Focus:** Leading Learning Systems

**Topics:** Comprehensive System Improvement/Reform, School Improvement/Reform

**Audiences:** Principals, Assistant Principals, School-Based Professional Development Leaders/Instructional Coaches, Teacher Leaders/Mentors/Team Leaders

**1420 | Teaching Comes First: Developing a Better Assessment Strategy**

**Kori Hamner**, Managing Director, System Advising, Achievement Network (khamner@achievementnetwork.org)

**Area of Focus:** Leading Learning Systems

**Topics:** Comprehensive System Improvement/Reform, Formative Assessment Practices

**Audiences:** District-Level Professional Development Leaders, District Office Personnel (Directors/Consultants for Instruction, Technology, Curriculum, Human Resources, and Assessment), Superintendents, Assistant Superintendents

**1421 | Virginia Is for LEARNERS: Redefining State-Level PL**

**Amos Fodchuk**, President, Advanced Learning Partnerships (amos@advancedpartnerships.com)

**Gena Keller**, Chief Academic Officer, Virginia Department of Education (gena.keller@doe.virginia.gov)

**Pamela Moran**, Executive Director, Virginia School Consortium for Learning (pmpmoran@gmail.com)

**Area of Focus:** Leading Learning Systems

**Topics:** Learning Networks, Models of Professional Learning, SEA: State and Provincial Education Agencies

**Audiences:** Policymakers and Community Stakeholders, Superintendents, Assistant Superintendents

See complete session descriptions at [conference.learningforward.org](http://conference.learningforward.org).

## 2-Hour Sessions | Dec. 9 | 2:30 p.m.–4:30 p.m.

### 1422 | Leveraging Video-Powered Collaboration, PLCs, and Coaching With Microcredentials

**Donna Spangler**, Instructional Coach, Derry Township School District (dspangler@hershey.k12.pa.us)

**Erick Valentin**, Middle School Principal, Derry Township School District (evalentin@hershey.k12.pa.us)

**Laurie Wade**, High School Assistant Principal, Derry Township School District (lwade@hershey.k12.pa.us)

**Area of Focus:** Learning Communities and Continuous Improvement

**Topics:** Microcredentials/Badging, Technology for Professional Learning

**Audiences:** District-Level Professional Development Leaders, School-Based Professional Development Leaders/Instructional Coaches, Teacher Leaders/Mentors/Team Leaders

### 1423 | Using Improvement Science to Improve Science

**Jean Snell**, Senior Faculty Specialist, Center for Educational Innovation and Improvement at the University of Maryland (jsnell@umd.edu)

**Victoria Kinzig**, Co-founder and Chief Operating Officer, KickUp (victoria@kickup.co)

**Godfrey Rangasamy**, Science Director, Prince George's County Public Schools (godfreyr@pgcps.org)

**Paula Turner**, Supervisor of Science, Health, Physical Education, STEM, & Computer Science, Dorchester County Public Schools (turnerp@dcpsmd.org)

**Area of Focus:** Learning Communities and Continuous Improvement

**Topics:** Continuous Improvement Cycles, Models of Professional Learning

**Audiences:** District-Level Professional Development Leaders, School-Based Professional Development Leaders/Instructional Coaches, Teacher Leaders/Mentors/Team Leaders

### 1424 | Developing a Strategic Plan Using the Standards of Professional Learning as the Foundation

**Greg Betts**, Director of Elementary Education and Professional Learning, Westside Community Schools (betts.gregory@westside66.net)

**Julee Sauer**, Director of Professional Learning, Educational Service Unit #3 (jsauer@esu3.org)

**Area of Focus:** Learning Communities and Continuous Improvement

**Topics:** Advocacy Efforts, School Improvement/Reform

**Audiences:** District Office Personnel (Directors/Consultants for Instruction, Technology, Curriculum, Human Resources, and Assessment), School-Based Professional Development Leaders/Instructional Coaches, Superintendents, Assistant Superintendents

### 1425 | Supporting School Improvement: Strategies for School Leaders

**Patrice Pujol**, Chief Strategy Officer, National Institute for Excellence in Teaching (ppujol@niet.org)

**Tracy Hypolite**, Executive Director of Curriculum and Instruction, St. John the Baptist Parish Public Schools (thypolite@stjohn.k12.la.us)

**Area of Focus:** Learning Communities and Continuous Improvement

**Topics:** Instructional Leadership and Supervision, School Improvement/Reform

**Audiences:** District Office Personnel (Directors/Consultants for Instruction, Technology, Curriculum, Human Resources, and Assessment), Principals, Assistant Principals, Superintendents, Assistant Superintendents

### 1426 | “What’s Your Problem?”

**Syeda Carter**, Principal, Salem City School District (carter@salemnj.org)

**Area of Focus:** Learning Communities and Continuous Improvement

**Topics:** Continuous Improvement Cycles, Equitable Access and Outcomes

**Audiences:** Principals, Assistant Principals, School-Based Professional Development Leaders/Instructional Coaches, Teacher Leaders/Mentors/Team Leaders

### 1427 | Collaborative Instructional Planning for English Learners With Disabilities

**Bejanae Kareem**, Program Coordinator, WestEd (bejanae.kareem@gmail.com)

**Silvia DeRuvo**, Senior Program Associate, WestEd (sderuvo@wested.org)

**Area of Focus:** Learning Communities and Continuous Improvement

**Topics:** Continuous Improvement Cycles, English Learners/Linguistic Diversity

**Audiences:** District-Level Professional Development Leaders, School-Based Professional Development Leaders/Instructional Coaches, Teacher Leaders/Mentors/Team Leaders

See complete session descriptions at [conference.learningforward.org](https://conference.learningforward.org).

2-Hour Sessions | Dec. 9 | 2:30 p.m.–4:30 p.m.

**1428 | Accelerate Student Learning Through Meaningful Technology Integration**

**Vanitha Chandrasekhar**, Educational Technology Curriculum Leader, Long Beach Unified School District (vchandrasekhar@lbschools.net)

**Enrico Bischocho**, Professional Learning and Instructional Technology Coach, Long Beach Unified School District (ebischocho@lbschools.net)

**Javier De Santiago**, Educational and Instructional Technology Coach, Long Beach Unified School District (jdesantiago@lbschools.net)

**Area of Focus:** Learning Designs and Implementation

**Topic:** Technology to Enhance Student Learning

**Audiences:** District-Level Professional Development Leaders, District Office Personnel (Directors/Consultants for Instruction, Technology, Curriculum, Human Resources, and Assessment), Superintendents, Assistant Superintendents

**1429 | Growth in Math Through Personalization and Visible Learning**

**Ashley Duvall**, Innovation and Learning Coach, Liberty Public School District #53 (ashley.duvall@lps53.org)

**Ashley Allen**, Innovation and Learning Coach, Liberty Public School District #53 (ashley.allen@lps53.org)

**Molly Henley**, Innovation and Learning Coach, Liberty Public School District #53 (molly.henley@lps53.org)

**Area of Focus:** Learning Designs and Implementation

**Topics:** Personalized Learning (Educators and Students), Other (Visible Learning)

**Audiences:** School-Based Professional Development Leaders/ Instructional Coaches/Teacher Leaders/Mentors/Team Leaders

**1430 | A District's Journey Toward Empowering Global/Competent Learners**

**Liz Nowlan**, Director of Curriculum and Instruction, Anglophone East School District (lizabehn.nowlan@nbed.nb.ca)

**Bryan Ouellette**, Subject Coordinator for Numeracy and Science 6-12, Anglophone East School District (bryan.ouellette@nbed.nb.ca)

**Area of Focus:** Learning Designs and Implementation

**Topics:** Adult Development and Learning, International Perspectives, Personalized Learning (Educators and Students)

**Audiences:** District-Level Professional Development Leaders, District Office Personnel (Directors/Consultants for Instruction, Technology, Curriculum, Human Resources, and Assessment), Principals, Assistant Principals

**1431 | Teach the Way Brains Best Learn**

**Garrett Prevo**, Principal, Willard Public Schools (gprevo18prevo@gmail.com)

**Vern Minor**, Director of Educational Leadership, Kagan Professional Development (vern@kaganonline.com)

**Area of Focus:** Learning Designs and Implementation

**Topics:** Educator Effectiveness, Improving Instruction

**Audiences:** District Office Personnel (Directors/Consultants for Instruction, Technology, Curriculum, Human Resources, and Assessment), Principals, Assistant Principals, Teacher Leaders/Mentors/Team Leaders

**1432 | Learn! Teach! Lead!**

**Jose Dominguez**, Chief Human Capital Officer, Miami Dade County Public Schools (jose.dominguez@dadeschools.net)

**Carmen Concepcion**, Executive Director, Miami-Dade County Schools (carmen.concepcion@dadeschools.net)

**Milagro Gonzalez**, District Director, Miami-Dade County Public Schools (milagro.gonzalez@dadeschools.net)

**Isela Rodriguez**, Teacher Director, Miami-Dade County Public Schools (isela.rodriguez@dadeschools.net)

**Area of Focus:** Learning Designs and Implementation

**Topics:** Implementation, Induction and Mentoring

**Audiences:** District-Level Professional Development Leaders, School-Based Professional Development Leaders/Instructional Coaches, Teacher Leaders/Mentors/Team Leaders

**1433 | Engaging With Mentors to Improve Teacher Effectiveness**

**Karyn Wright**, Educational Consultant, Danielson Group (kwright444@cox.net)

**Elizabeth Dampf**, Director of Professional Learning, Round Lake Area Schools 116 (edampf@rlas-116.org)

**Area of Focus:** Leveraging Coaches and Mentors

**Topics:** Induction and Mentoring, Teacher Leadership

**Audiences:** District-Level Professional Development Leaders, Principals, Assistant Principals, Teacher Leaders/Mentors/Team Leaders

**1434 | Coaching Right From the Beginning**

**Alicia Moore**, Professional Learning Specialist, District of Springfield R-12 (acmoore@spsmail.org)

**Sarah Logan**, Professional Learning Specialist, District of Springfield R-12 (slogan@spsmail.org)

**Area of Focus:** Leveraging Coaches and Mentors

**Topics:** Coaching Practices/Programs, Induction and Mentoring

**Audiences:** District-Level Professional Development Leaders, School-Based Professional Development Leaders/Instructional Coaches, Teacher Leaders/Mentors/Team Leaders

See complete session descriptions at [conference.learningforward.org](http://conference.learningforward.org).

2-Hour Sessions | Dec. 9 | 2:30 p.m.–4:30 p.m.

**1435 | Aligning & Strengthening Support: Strategies for Accelerating Teacher Development**

**Nakia Hardy**, Deputy Superintendent of Academics, Durham Public Schools (nakia.hardy@dpsnc.net)  
**Jill Freeman**, Executive Director of Leadership & Professional Development, Durham Public Schools (jill.hall-freeman@dpsnc.net)  
**Lorene McNulty**, Director of Teacher Professional Development, Durham Public Schools (Lori.McNulty@dpsnc.net)  
**Chanel Sidbury**, Executive Director of K-12 Curriculum & Instruction, Durham Public Schools (chanel.sidbury@dpsnc.net)  
**Area of Focus:** Leveraging Coaches and Mentors  
**Topics:** Coaching Practices/Programs, Educator Effectiveness, Urban Issues and Settings  
**Audiences:** District-Level Professional Development Leaders, District Office Personnel (Directors/Consultants for Instruction, Technology, Curriculum, Human Resources, and Assessment), Superintendents, Assistant Superintendents

**1436 | Designing an Evidence-Based Teacher Induction Program**

**Linda Holdipp**, Mentor Teacher, Department of Education in Bermuda (lindalambert@hotmail.com)  
**Jenna Bean**, Mentor Teacher, Department of Education in Bermuda (kenjiswife@gmail.com)  
**Laurel Burns**, Mentor Teacher, Department of Education in Bermuda (mslaurelburns@gmail.com)  
**Area of Focus:** Leveraging Coaches and Mentors  
**Topics:** Coaching Practices/Programs, Induction and Mentoring  
**Audiences:** District-Level Professional Development Leaders, Superintendents, Assistant Superintendents, Teacher Leaders/Mentors/Team Leaders

**1437 | Mentoring and Induction: Leveraging the Standards for Professional Learning for Achievement**

**Karla Jump**, Mentor, Natrona County School District (karla\_jump@natronaschools.org)  
**Lynn Kahler**, District Mentor, Natrona County School District 1 (lynn\_kahler@natronaschools.org)  
**Area of Focus:** Leveraging Coaches and Mentors  
**Topics:** Induction and Mentoring, Models of Professional Learning  
**Audiences:** School-Based Professional Development Leaders/ Instructional Coaches, Superintendents, Assistant Superintendents, Teacher Leaders/Mentors/Team Leaders

**1438 | Being Wrong Has Never Felt So Right**

**Darbie Valenti**, 2017 Missouri Teacher of the Year, St. Joseph School District (valedarb@gmail.com)  
**John Antonetti**, Consultant, Colleagues on Call (anton24\_7@msn.com)  
**Area of Focus:** Social and Emotional Learning/Health (SEL/SEH)  
**Topics:** Engaging/Motivating Disenfranchised Learners, Improving Instruction  
**Audiences:** District Office Personnel (Directors/Consultants for Instruction, Technology, Curriculum, Human Resources, and Assessment), School-Based Professional Development Leaders/ Instructional Coaches, Teacher Leaders/Mentors/Team Leaders

**1439 | Being a District Director or Defender: Which Are You?**

**Keneth Williams**, Chief Visionary Officer, Unfold The Soul (ken@unfoldthesoul.com)  
**Area of Focus:** Social and Emotional Learning/Health (SEL/SEH)  
**Topic:** Culture and Climate  
**Audience:** Principals, Assistant Principals, Superintendents, Assistant Superintendents, Teacher Leaders/Mentors/Team Leaders

**1440 | Supporting Student Success: Encouraging Empathy and Social and Emotional Learning in your Inclusive Classroom**

**Kathy Perez**, Professor Emerita, St. Mary's College of California (kperez@stmarys-ca.edu)  
**Area of Focus:** Social and Emotional Learning/Health (SEL/SEH)  
**Topics:** Engaging/Motivating Disenfranchised Learners, Social and Emotional Learning/Health (SEL/SEH)  
**Audiences:** District-Level Professional Development Leaders, Principals, Assistant Principals, School-Based Professional Development Leaders/Instructional Coaches

**1441 | Small Schools, Big Results**

**Breez Daniels**, Principal, Hot Springs County School District #1 (bdaniels@hotsprings1.org)  
**Stephanie Metz**, 8th-Grade Math Teacher, Hot Springs County School District #1 (smetz@hotsprings1.org)  
**Area of Focus:** Using Data and Measuring Impact  
**Topics:** Models of Professional Learning, Rural Issues and Settings  
**Audiences:** Principals, Assistant Principals, School-Based Professional Development Leaders/Instructional Coaches, Teacher Leaders/Mentors/Team Leaders

See complete session descriptions at [conference.learningforward.org](http://conference.learningforward.org).

2-Hour Sessions | Dec. 9 | 2:30 p.m.–4:30 p.m.

**1442 | Gateway to Excellence: Assessing Professional Learning**

**Anastasia DiFedele-Dutton**, Assistant Director of Professional Learning, Hartford Public Schools (difea001@hartfordschools.org)  
**Madeline Negron**, Chief Academic Officer, Hartford Public Schools (madeline.negron@hartfordschools.org)  
**Daisy Torres**, Director of English Learners, World Language & Dual Language, Hartford Board of Education (daisy.torres@hartfordschools.org)  
**Area of Focus:** *Using Data and Measuring Impact*  
**Topics:** *Evaluation and Impact, Models of Professional Learning*  
**Audiences:** *District-Level Professional Development Leaders, District Office Personnel (Directors/Consultants for Instruction, Technology, Curriculum, Human Resources, and Assessment), School-Based Professional Development Leaders/Instructional Coaches*

**1443 | Impactful Communities of Practice: Teams That Work**

**Elizabeth Myers**, Career Pathway Specialist, Pitt County Schools (myerse1@pitt.k12.nc.us)  
**Jeff Bell**, Career Pathways Specialist, Pitt County Schools (bellj@pitt.k12.nc.us)  
**Area of Focus:** *Using Data and Measuring Impact*  
**Topics:** *Adult Development and Learning, Models of Professional Learning*  
**Audiences:** *District-Level Professional Development Leaders, School-Based Professional Development Leaders/Instructional Coaches, Teacher Leaders/Mentors/Team Leaders*

**1444 | Bite-Sized Transformations: Ensuring Equity in Pre-K**

**Lauren Chisholm**, Teaching and Learning Implementation Manager, AppleTree Institute for Education Innovation (lauren.chisholm@appletreeinstitute.org)  
**Alison Waddy**, School Leadership Coach, AppleTree Early Learning Public Charter Schools (alison.waddy@appletreeinstitute.org)  
**Area of Focus:** *Using Data and Measuring Impact*  
**Topics:** *Coaching Practices/Programs, Early Childhood*  
**Audiences:** *District-Level Professional Development Leaders, District Office Personnel (Directors/Consultants for Instruction, Technology, Curriculum, Human Resources, and Assessment), School-Based Professional Development Leaders/Instructional Coaches*

**1445 | Developing Teacher Leaders Through Video Analysis**

**Stephanie Baker**, Deputy Superintendent/Chief Academic Officer, Emeritus, Pomona Unified School District (stephaniebaker52@gmail.com)  
**Robyn Stanekiewicz**, Teacher, Pomona Unified School District (robystanekiewicz@pomona.k12.ca.us)  
**Nicole I. Z. Wickler**, Research Director, Center for Excellence in Math and Science Teaching, California State Polytechnic University, Pomona (nizwickler@cpp.edu)  
**Area Focus:** *Instructional Materials and Curriculum*  
**Topics:** *Models of Professional Learning, Science Session*  
**Length:** *2-hours*  
**Audiences:** *Principals, Assistant Principals, Teacher Leaders/Mentors/Team Leaders*

See complete session descriptions at [conference.learningforward.org](http://conference.learningforward.org).

## TUESDAY AT A GLANCE

### TUESDAY AGENDA

- 7 a.m. Learning Forward Foundation Net-Walking for Learning
- 7:30 a.m. Sponsors Showcase sessions
- 8:45 a.m. Thought Leader lectures
- 8:45 a.m. Concurrent sessions
- 12:45 p.m. Keynote: Michael Petrilli
- 2:30 p.m. Keynote Q&A
- 5:00 p.m. Learning Forward business meeting

### TUESDAY KEYNOTE ADDRESS



**MICHAEL PETRILLI**

(12:45 pm – 2:00 pm)

Equity and Excellence in Education Systems: A Purposeful Design

### TUESDAY THOUGHT LEADERS



FIVE THOUGHT LEADER SESSIONS FEATURING JENNY BETZ, TIAJI REED, SUSAN GATES, DENNIS SPARKS, AND OTHER EDUCATION PROFESSIONALS.

### TUESDAY SAMPLE SESSIONS

- Supporting a Coherent Instructional Vision
- Lean on Me: Sustaining a Mentor Community
- Equity in Action: The Building Blocks for Inclusive Learning Environments
- Behavior Solutions: Connecting PLCs, RTI, and Essential Behavior Standards



Sponsor Showcase | Dec. 10 | 7:30 a.m.–8:30 a.m.

**SP01 | A Journey Worth Taking**

It may seem overwhelming to turn a school around or implement change. Where to begin? At Solution Tree, we can help you face even the biggest challenges by breaking them down into manageable pieces, creating a clear plan, and supporting you throughout the implementation process. Join us for a panel discussion where educators reveal the dramatic transformations made possible when schools focus on building a culture of learning for professionals and for students.

**Sponsored by Solution Tree**

**Erica Dooley-Dorocke**, Vice President, Marketing, Solution Tree (erica.dooley-dorocke@solutiontree.com)

**Area of Focus:** Learning Designs and Implementation

**Topic:** School Improvement/Reform

**Audiences:** District-Level Professional Development Leaders, Principals, Assistant Principals, School-Based Professional Development Leaders/Instructional Coaches

**SP02 | School-Union Collaboration That Promotes Student and Public School Success**

Explore multiple models of school-union collaboration that have resulted in student and public school success, particularly around the needs for cultural competency training; growing your own educator recruitment programs; effective professional learning; early career educator engagement and support and educational support professional learning. As you learn about these models, you will also identify what needs you wish to address, identify potential partners, funding, or grant opportunities that could aid you with this venture. National Education Association members contribute \$9 million a year to support the NEA GPS Fund. Through this fund, local and state affiliates work with partners to impact student success and professional educators in being more effective.

**Sponsored by NEA**

**Barbara Hopkins**, Senior Grants Program Specialist, National Education Association (bhopkins@nea.org)

**Area of Focus:** Learning Learning Systems

**Topics:** Allocating Resources for Professional Learning (Time and Dollars), Models of Professional Learning

**Audiences:** District Office Personnel (Directors/Consultants for Instruction, Technology, Curriculum, Human Resources, and Assessment), Policymakers and Community Stakeholders, Superintendents, Assistant Superintendents

**SP03 | Now We're Talking ... But With Video**

Shrinking budgets, tight schedules, better research, and technology are leading educators to rethink the way we support teachers ... but with classroom video. How do we make the shift? Attend a diverse panel of high-impact instructional leaders discussing their journey around implementing personalized professional development pathways with video for all their teachers. How did they start? What outcomes are they realizing? What best practices would they recommend?

**Sponsored by Sibme**

**Justin Baeder**, Director, Training Principal Center (justin@principalcenter.com)

**Michael Fumagalli**, Principal, Longwood School District 44 (mfumagalli@sd44.org)

**Tonya Goree**, Assistant Superintendent for School Improvement and Transformation, Cypress Fairbanks ISD (tonya.goree@cfisd.net)

**Jill Salley**, Principal, Atlanta Public Schools (jlsalley@atlanta.k12.ga.us)

**Donna Spangler**, Instructional Coach, Derry Township School District (dspangler@hershey.k12.pa.us)

**Area of Focus:** Learning Communities and Continuous Improvement

**Topics:** Change Management, Personalized Learning (Educators and Students)

**Audiences:** District-Level Professional Development Leaders, Principals, Assistant Principals, School-Based Professional Development Leaders/Instructional Coaches

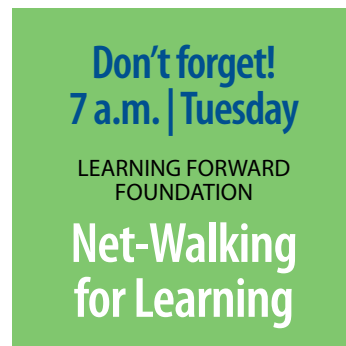

See complete session descriptions at [conference.learningforward.org](http://conference.learningforward.org).

## Sponsor Showcase | Dec. 10 | 7:30 a.m.–8:30 a.m.

**SP04 | PLC+: The Plus Is YOU**

PLC+ is a practical and evidence-based framework focused on supporting the planning and implementation of student and teacher learning. In the same way that teachers work to identify students' learning needs, PLCs must identify the learning needs of their adult learners to develop the most appropriate instruction for their students. In this session, attendees will learn how PLC+ can refresh current collaborative structures and help support teachers' decision-making in the context of self- and collective efficacy, expectations, equity, and the activation of their own learning.

**Sponsored by Corwin**

**Douglas Fisher**, Professor, San Diego State University, Department of Educational Leadership (dfisher@mail.sdsu.edu)

**Nancy Frey**, Professor, San Diego State University, Department of Educational Leadership (nfrey@mail.sdsu.edu)

**Area of Focus:** Learning Communities and Continuous Improvement

**Topics:** Collaborative Inquiry, Personalized Learning (Educators and Students)

**Audiences:** Principals, Assistant Principals, School-Based Professional Development Leaders/Instructional Coaches, Teacher Leaders/Mentors/Team Leaders

**SP05 | Reigniting Your Professional Learning through VITAL PLCs**

Learn how to foster shared leadership that encourages teachers to engage in collaborative teaching and learning cycles designed to provide formative feedback on all phases of teaching, including lesson planning, implementation, and analysis of student work. Explore productive and efficient ways to use professional learning communities as a vehicle to drive improvements in standards-based instruction and student achievement.

**Sponsored by WestEd**

**Melissa Strand**, District Services Program Associate, WestEd (mstrand@wested.org)

**Johanna Barmon**, School Improvement Facilitator, WestEd (jbarmon@wested.org)

**Suzanne Goff**, Director of Teacher and Student Success, Brockport Central School District (suzanne.goff@bcs1.org)

**Area of Focus:** Learning Communities and Continuous Improvement

**Topics:** Feedback and Observations, Improving Instruction

**Audiences:** District-Level Professional Development Leaders, Principals, Assistant Principals, School-Based Professional Development Leaders/Instructional Coaches

**SP06 | Professional Learning Data: How to Do Checkups, Not Autopsies**

Professional learning requires an investment in time and resources. How do you ensure a return on that investment before it's too late to make course corrections? In this session, learn how three districts have implemented a job-embedded learning system to streamline professional learning workflows, understand teacher progress toward organizational priorities, and power continuous improvement with actionable data. Leave with strategies for ensuring your district is using professional learning data for checkups, not autopsies.

**Sponsored by KickUp**

**Jeremy Rogoff**, Co-Founder and CEO of KickUp (jeremy@kickup.co)

**Area of Focus:** Using Data to Measure Impact

**Topics:** Integrating New Models of Professional Learning (Time and Dollars), Comprehensive System Improvement/Reform, Data-Driven Decision-Making

**Audiences:** District Office Personnel (Directors/Consultants for Instruction, Technology, Curriculum, Human Resources, and Assessment), District-Level Professional Development Leaders, Principals, Assistant Principals, Superintendents, Assistant Superintendents

**SP07 | Planning for Responsive Professional Learning**

Based on Tom Gusky's five levels of evaluating professional learning, we introduced a new framework for professional learning. We will discuss how this framework was developed, why we felt the need for a different way to deliver professional learning in schools, and some of our lessons learned in the field. There will be opportunity to reflect on your own professional learning planning efforts and evaluate it next to Gusky's five levels. We will discuss next steps for responsive professional learning.

**Sponsored by NWEA**

**Robyn Sturgeon**, Staff Professional Learning Coordinator, NWEA (robyn.sturgeon@nwea.org)

**Robin Whitacre**, Professional Learning Content Design Manager, NWEA (robin.whitacre@nwea.org)

**Area Focus:** Learning Designs and Implementation

**Topic:** Models of Professional Learning

**Session Length:** 1-hour

**Audiences:** District Level Professional Development Leaders, District Office Personnel (Directors/Consultants for Instruction, Technology, Curriculum, Human Resources, and Assessment), School-based Professional Development Leaders/Instructional Coaches



Thought Leaders | Dec. 10 |

8:45 a.m. – 9:45 a.m.

**TL21 | It's a Brain Issue, Not a Behavior Issue: How Trauma and Toxic Stress Impact the Brain**



**Jenny Betz**, School Climate Specialist, WestEd (jbetz@wested.org)

**Area of Focus:** Social and Emotional Learning/Health (SEL/SEH)

**Topics:** Culture and Climate, Integrating Student or Teacher Voice, Social and Emotional Learning/Health (SEL/SEH)

**Audiences:** Principals, Assistant Principals, Superintendents, Assistant Superintendents

**TL22 | Analyzing Assignments for Rigor and Equity**



**Tanji Reed Marshall**, Senior Practice Associate for P-12 Literacy, The Education Trust (treedmarshall@edtrust.org)

**Area of Focus:** Using Data and Measuring Impact

**Topics:** Data-Driven Decision-Making, Formative Assessment Practices

**Audiences:** District Office Personnel, School-Based Professional Development Leaders/Instructional Coaches, Teacher Leaders/Mentors/Team Leaders

10:15 a.m. – 11:15 a.m.

**TL23 | An Evidence-Based Strategy to Improve Student Achievement**



**Susan Gates**, Director of Research Quality Assurance, RAND Corporation (sgates@rand.org)

**Area of Focus:** Developing and Supporting Leaders

**Topics:** Leadership Development, Principal Pathways/Pipelines, School Improvement/Reform

**Audiences:** District-Level Professional Development Leaders, Principals, Assistant Principals, Superintendents, Assistant Superintendents

10:15 a.m. – 11:15 a.m.

**TL24 | A Sense of Ownership: Professional Standards for Teaching and Learning**



**Kristin Hamilton**, Vice President, Standards, National Board for Professional Teaching Standards (khamilton@nbpts.org)

**Area of Focus:** Leading Learning Systems

**Topics:** Allocating Resources for Professional Learning, Career Pathways, Teacher Leadership

**Audiences:** District-Level Professional Development Leaders, School-Based Professional Development Leaders/Instructional Coaches, Teacher Leaders/Mentors/Team Leaders



What does this year's conference theme "Gateway to Success: Our Learning. Their Future" mean to you?  
**"Coming together to learn and grow for our students and school communities."**  
 CONNIE BUCKMAN, St. Louis Host Committee Member

See complete session descriptions at [conference.learningforward.org](http://conference.learningforward.org).

## 5-Hour Sessions | Dec. 10 | 8:45 a.m.–11:45 a.m. & 2:30 p.m.–4:30 p.m.

### 2101 | Formative Assessment as Collaborative Inquiry for Equity

**Ellen Vorenkamp**, Assessment Consultant, MKJ Educational Consulting, LLC (vorenke83@gmail.com)

 **Amy Colton**, Learning Forward, Ann Arbor, MI (acolton2@gmail.com)

**Area of Focus:** Equity

**Topics:** Equitable Access and Outcomes, Formative Assessment Practices

**Audiences:** Principals, Assistant Principals, School-Based Professional Development Leaders/Instructional Coaches, Teacher Leaders/Mentors/Team Leaders

### 2102 | The Empathetic School: The Science and Art of Belonging

 **Michael Murphy**, Leadership Coach and Consultant, Education Success Systems (mmurphy170@gmail.com)

**Area of Focus:** Leading Learning Systems

**Topics:** Change Management, Culture and Climate

**Audiences:** District-Level Professional Development Leaders, Principals, Assistant Principals, School-Based Professional Development Leaders/Instructional Coaches

### 2103 | Designing an Educator Microcredential System for Impact

**Odelia Younge**, Partnership Director, Educator Microcredential Digital Promise (odelia@digitalpromise.org)

**Kristen Franklin**, Microcredential Development Manager, Digital Promise (kfranklin@digitalpromise.org)

**Area of Focus:** Learning Design and Implementation

**Topics:** Adult Development and Learning, Microcredentials/Badging

**Audiences:** District-Level Professional Development Leaders, Principals, Assistant Principals, Superintendents, Assistant Superintendents

### 2104 | Build Consistency and Confidence Throughout Your PD Program

**Chrys Browne**, Director, Office of Professional Learning, Wake County Public School System (cbrowne@wcpss.net)

**Simma Reingold**, Partner, Education Elements (simma@edelements.com)

**Area of Focus:** Learning Designs and Implementation

**Topics:** Adult Development and Learning, Facilitation, Leadership Development

**Audiences:** District-Level Professional Development Leaders, District Office Personnel (Directors/Consultants for Instruction, Technology, Curriculum, Human Resources, and Assessment), School-Based Professional Development Leaders/Instructional Coaches

### 2105 | Coaching Thinking: Sustaining the Deepest Learning

**Jane Emery**, Director Emeritus, Thinking Collaborative (ccsjane@gmail.com)

**Stacey Paulson**, Instructional Coach Coordinator, Jefferson County Public Schools (slpaulson@comcast.net)

**Magali Saez-Cox**, Instructional Coach Coordinator, Jefferson County Public Schools (msaezcox@jeffcoschools.us)

**Area of Focus:** Leveraging Coaches and Mentors

**Topics:** Coaching Practices/Programs, Instructional Leadership and Supervision

**Audiences:** Principals, Assistant Principals, School-Based Professional Development Leaders/Instructional Coaches, Teacher Leaders/Mentors/Team Leaders

### 2106 | Social and Emotional Health: A Classroom Game Changer

**Karen Norris**, Director of Curriculum and Instruction, Momentous Institute (knorris@momentousinstitute.org)

**Area of Focus:** Social and Emotional Learning/Health (SEL/SEH)

**Topic:** Social and Emotional Learning/Health (SEL/SEH)

**Audiences:** Principals, Assistant Principals, School-Based Professional Development Leaders/Instructional Coaches, Teacher Leaders/Mentors/Team Leaders

 Sessions with Learning Forward consultants and staff

See complete session descriptions at [conference.learningforward.org](https://conference.learningforward.org).

## 2-Hour Sessions | Dec. 10 | 9:45 a.m.–11:45 a.m.

### 2201 | Leading for Equity: Transforming Leadership Development to Scale

**Tiffany Perkins**, Executive Director, Professional Learning and Leadership, Guilford County Schools (perkint2@gcsnc.com)

**Denise Corbett**, Executive Director, Program Implementation, New Leaders (dcorbett@newleaders.org)

**John R. Jenkins**, Deputy Chief Officer, Program Implementation, New Leaders (jjenkins@newleaders.org)

**Area of Focus:** *Developing and Supporting Leaders*

**Topics:** *Leadership Development, Principal Pathways/Pipelines, Urban Issues and Settings*

**Audiences:** *District-Level Professional Development Leaders, District Office Personnel (Directors/Consultants for Instruction, Technology, Curriculum, Human Resources, and Assessment), School-Based Professional Development Leaders/Instructional Coaches, Teacher Leaders/Mentors/Team Leaders*

### 2202 | Dynamic University-District Partnership Transforms Principal Preparation

**Salwa Zaki**, Professional Learning Director, Washoe County School District (szaki@washoeschools.net)

**Melissa Burnham**, Associate Dean and Professor, University of Nevada, Reno (mburnham@unr.edu)

**Jafeth Sanchez**, Assistant Professor, University of Nevada, Reno (jesanchez@unr.edu)

**Area of Focus:** *Developing and Supporting Leaders*

**Topics:** *Leadership Development, Partnerships and Community Building*

**Audiences:** *District-Level Professional Development Leaders, Principals, Assistant Principals, Superintendents, Assistant Superintendents*

### 2203 | Making Open Educational Resources for Educators and Students

**Nithi Thomas**, Associate Partner, Learning Accelerator (nithi.thomas@learningaccelerator.org)

**Area of Focus:** *Instructional Materials and Curriculum*

**Topics:** *Open Educational Resources/Practices (OER/OEP), Personalized Learning (Educators and Students)*

**Audiences:** *District-Level Professional Development Leaders, School-Based Professional Development Leaders/Instructional Coaches, Teacher Leaders/Mentors/Team Leaders*

### 2204 | English Learner Inclusive Instructional Materials

**Crystal Gonzales**, Executive Director, English Learners Success Forum (cgonzales@elsuccessforum.org)

**Area of Focus:** *Instructional Materials and Curriculum*

**Topics:** *English Learners/Linguistic Diversity, Equitable Access and Outcomes, Improving Instruction, Literacy, Mathematics*

**Audiences:** *District-Level Professional Development Leaders, District Office Personnel (Directors/Consultants for Instruction, Technology, Curriculum, Human Resources, and Assessment), School-Based Professional Development Leaders/Instructional Coaches, Teacher Leaders/Mentors/Team Leaders*

### 2205 | Raise Student Achievement via Student-Led Discussions, Close Reading and Writing

**Leslie Laud**, Facilitator, Bank Street College of Education (leslielaud@gmail.com)

**Tony DiManna**, Assistant Superintendent, Cumberland Public Schools (tony.dimanna@cumberlandschools.org)

**Susan O'Neil**, Deputy Superintendent, Worcester Public Schools (oneil@worcesterschools.net)

**Deborah Rude**, ELA Coordinator, Cumberland Public Schools (deborah.rude@cumberlandschools.org)

**Area of Focus:** *Instructional Materials and Curriculum*

**Topics:** *Improving Instruction, Literacy*

**Audiences:** *District-Level Professional Development Leaders, School-Based Professional Development Leaders/Instructional Coaches, Superintendents, Assistant Superintendents*

### 2206 | Is Your Professional Learning Effective? Learning Walks Can Answer That!

**Kathy Dyer**, Manager, Learning & Innovation, NWEA (kathy.dyer@nwea.org)

**Samantha Boudreau**, Computer Integration Specialist, Hollis School District (samantha.boudreau@sau41.org)

**Candice Fowler**, Principal, Hollis School District (candi.fowler@nwea.org)

**Elizabeth Keegan**, Grade 4 Teacher, Hollis School District (elizabeth.keegan@sau41.org)

**Area of Focus:** *Leading Learning Systems*

**Topics:** *Collaborative Inquiry, Continuous Improvement Cycles*

**Audiences:** *Principals, Assistant Principals, School-Based Professional Development Leaders/Instructional Coaches, Teacher Leaders/Mentors/Team Leaders*

### 2207 | Start Where You Are

**Niamh McQuillan**, Professional Development Teacher, Baltimore County Public Schools (nmcquillan@bcps.org)

**Area of Focus:** *Leading Learning Systems*

**Topics:** *Change Management, Comprehensive System Improvement/Reform*

**Audiences:** *District-Level Professional Development Leaders, Principals, Assistant Principals, School-Based Professional Development Leaders/Instructional Coaches*

See complete session descriptions at [conference.learningforward.org](https://conference.learningforward.org).

## 2-Hour Sessions | Dec. 10 | 9:45 a.m.–11:45 a.m.

### 2208 | Supporting a Coherent Instructional Vision

**Stephanie Wyka**, Director of Evaluation Systems, Orange County Public Schools (stephanie.wyka@ocps.net)

**Jamie Davis**, Senior Administrator, Evaluation Systems, Orange County Public Schools (jamie.davis@ocps.net)

**Area of Focus:** *Leading Learning Systems*

**Topics:** *Comprehensive System Improvement/Reform, Improving Instruction, Instructional Leadership and Supervision, Urban Issues and Settings*

**Audiences:** *District-Level Professional Development Leaders, District Office Personnel (Directors/Consultants for Instruction, Technology, Curriculum, Human Resources, and Assessment), Superintendents, Assistant Superintendents*

### 2209 | Seven Secrets to Transform Learning!

**Katherine Holden**, Associate Principal, Ashland Middle School (katherine.holden@ashland.k12.or.us)

**Area of Focus:** *Leading Learning Systems*

**Topics:** *Improving Instruction, Integrating Student or Teacher Voice, School Improvement/Reform*

**Audiences:** *District-Level Professional Development Leaders, Principals, Assistant Principals, School-Based Professional Development Leaders/Instructional Coaches*

### 2210 | Lean on Me: Sustaining a Mentor Community

**Jamey Burns**, Consultant, Learning Forward (jameyburns@hotmail.com)

**Leighann Fields**, Teacher Leader/Mentor, Calcasieu Parish School Board (l1f4076@slp.k12.la.us)

**Leslie McFarland**, Teacher Leader/Mentor, Calcasieu Parish Public Schools (leslie.mcfarland@cpsb.la.us)

**Kimberly Poirrier**, Teacher Leader/Mentor, Acadiana Renaissance Charter Academy (kpoirrier@acadiana-charter.org)

**Missy Wenzel**, Teacher Leader/Mentor, Allen Parish School Board (miss.wenzel@allen.k12.la.us)

**Area of Focus:** *Learning Communities and Continuous Improvement*

**Topics:** *Induction and Mentoring, Learning Networks, Teacher Leadership*

**Audiences:** *District-Level Professional Development Leaders, District Office Personnel (Directors/Consultants for Instruction, Technology, Curriculum, Human Resources, and Assessment), Teacher Leaders/Mentors/Team Leaders*

### 2211 | Building the Efficacy and Capacity of Your Professional Learning Team Facilitators

**John Eyolfson**, High School Building Administrator, Cherry Creek School District (jeyolfson@cherrycreekschools.org)

**Jim Curran**, Instructional Technology Coordinator, Cherry Creek School District (jcurran@cherrycreekschools.org)

**Katie Lloyd**, Assistant to the Principal, Cherry Creek School District (klloyd7@cherrycreekschools.org)

**Kellie Randall**, Instructional Facilitator/Professional Learning, Cherry Creek School District (krandall2@cherrycreekschools.org)

**Jim Roome**, Assistant Principal, Cherry Creek School District (jroome@cherrycreekschools.org)

**Area of Focus:** *Learning Communities and Continuous Improvement*

**Topics:** *Instructional Improvement Cycles, Facilitation, Leadership Development*

**Audiences:** *District-Level Professional Development Leaders, Principals, Assistant Principals, School-Based Professional Development Leaders/Instructional Coaches, Teacher Leaders/Mentors/Team Leaders*

### 2212 | Building Collective Efficacy Through Collaborative Response to Intervention

**Kurtis Hewson**, Educational Consultant, Jigsaw Learning (kurtis.hewson@jigsawlearning.ca)

**Lorna Hewson**, Educational Consultant, Jigsaw Learning (lorna.hewson@jigsawlearning.ca)

**Area of Focus:** *Learning Communities and Continuous Improvement*

**Topics:** *Distributed/Shared Leadership, International Perspectives, School Improvement/Reform*

**Audiences:** *District Office Personnel (Directors/Consultants for Instruction, Technology, Curriculum, Human Resources, and Assessment), Principals, Assistant Principals, Superintendents, Assistant Superintendents*

### 2213 | MTSS: Analysis to Action

**Carrie Reich**, Principal, Grain Valley R-5 Schools (creich@gvr5.net)

**Matt Burns**, Associate Dean for Research, Professor of School Psychology, University of Missouri (burnsmk@missouri.edu)

**Kendra Carpenter**, Instructional Coach, Grain Valley School District (kcarpenter@gvr5.net)

**Carrie Turner**, Director of Special Education, Grain Valley School District (cturner@gvr5.net)

**Area of Focus:** *Learning Communities and Continuous Improvement*

**Topics:** *Data-Driven Decision-Making, Equitable Access and Outcomes, Literacy, Partnerships and Coalition Building*

**Audiences:** *District Office Personnel (Directors/Consultants for Instruction, Technology, Curriculum, Human Resources, and Assessment), Principals, Assistant Principals, Teacher Leaders/Mentors/Team Leaders*

 Sessions with Learning Forward consultants and staff

See complete session descriptions at [conference.learningforward.org](https://conference.learningforward.org).

## 2-Hour Sessions | Dec. 10 | 9:45 a.m.–11:45 a.m.

### 2214 | Extreme Makeover: Online PD Edition

**Elise Brown**, PDC Office of Professional Development, Mississippi DOE (elise.brown@mdek12.org)

**Kristina Livingston**, PDC Lead, Mississippi DOE (klivingston@mdek12.org)

**Area of Focus:** Learning Designs and Implementation

**Topics:** Blended/Online Learning, Models of Professional Learning, Technology for Professional Learning

**Audiences:** District-Level Professional Development Leaders, District Office Personnel (Directors/Consultants for Instruction, Technology, Curriculum, Human Resources, and Assessment), School-Based Professional Development Leaders/Instructional Coaches

### 2215 | Learner Profile Implementation Via Strategic Planning and Coaching

**Amos Fodchuk**, President, Advanced Learning Partnerships (amos@advancedpartnerships.com)

**Andrew Baker**, Coordinator of Professional Learning, Henrico County Public Schools (adbaker@henrico.k12.va.us)

**Tony Borash**, Senior Educational Consultant, Advanced Learning Partnerships (tony@advancedpartnerships.com)

**Kourtney Bostain**, Director of Innovative Learning, Henrico County Public Schools (kdbostain@henrico.k12.va.us)

**Adam Garry**, Director of Global Education Strategy, Dell EMC (adam\_garry@dell.com)

**Area of Focus:** Learning Designs and Implementation

**Topics:** Change Management, Integrating Student or Teacher Voice

**Audiences:** District-Level Professional Development Leaders, District Office Personnel (Directors/Consultants for Instruction, Technology, Curriculum, Human Resources, and Assessment), Superintendents, Assistant Superintendents

### 2216 | Promoting an Inquiry Mindset: Celebrating Curiosity

**Jamie Quirk**, PYP Coordinator, Springfield Public Schools (jqquirk@spsmail.org)

**Janell Bagwell**, Principal, Springfield Public Schools (jbagwell@spsmail.org)

**Area of Focus:** Learning Designs and Implementation

**Topics:** Deeper Learning, Integrating Student or Teacher Voice, Models of Professional Learning

**Audiences:** Principals, Assistant Principals, School-Based Professional Development Leaders/Instructional Coaches, Teacher Leaders/Mentors/Team Leaders

### 2217 | Launching PBL Experiences in the Classroom

**Dillon Chevalier**, Professional Learning Design Specialist, Austin Independent School District (dillon.chevalier@austinisd.org)

**Matthew Castilleja**, Professional Learning Design Specialist, Austin Independent School District (matthew.castilleja@austinisd.org)

**Area of Focus:** Learning Designs and Implementation

**Topics:** Collaborative Inquiry, Deeper Learning, Urban Issues and Settings

**Audiences:** District Office Personnel (Directors/Consultants for Instruction, Technology, Curriculum, Human Resources, and Assessment), School-Based Professional Development Leaders/Instructional Coaches, Teacher Leaders/Mentors/Team Leaders

### 2218 | Learning Design for All

**Dawn McCreary**, Executive Principal, Smithton R-IV School District (dawnmc@smithton.k12.mo.us)

**Amanda Wolford**, Educational Consultant, American Alliance for Innovative Systems (awolford@aais.us)

**Area of Focus:** Learning Designs and Implementation

**Topics:** Collaborative Inquiry, Improving Instruction, Models of Professional Learning

**Audiences:** District-Level Professional Development Leaders, Principals, Assistant Principals, School-Based Professional Development Leaders/Instructional Coaches

### 2219 | Introducing Your Best Self: An Exercise in How Microcredentials Work

**Amber Roderick-Landward**, Director of Instructional Supports, Canyons School District (amber.roderick-landward@canyonsdistrict.org)

**Jason Lange**, Co-Founder and President, BloomBoard (jclange@bloomboard.com)

**Area of Focus:** Learning Designs and Implementation

**Topics:** Microcredentials/Badging, Models of Professional Learning, Technology for Professional Learning

**Audiences:** District-Level Professional Development Leaders, Principals, Assistant Principals, School-Based Professional Development Leaders/Instructional Coaches

See complete session descriptions at [conference.learningforward.org](https://conference.learningforward.org).

2-Hour Sessions | Dec. 10 | 9:45 a.m.–11:45 a.m.

**2220 | Giving Observation-Based Feedback on Classroom Practice: Supporting Teacher Professional Learning**

**Andrew Wayne**, Managing Researcher, American Institutes for Research (awayne@air.org)

**Anna Savitsky**, MTP Coach Specialist, Teachstone (anna.savitsky@teachstone.com)

**Toni Smith**, Principal Researcher, American Institutes for Research (tsmith@air.org)

**Area of Focus:** *Leveraging Coaches and Mentors*

**Topics:** *Coaching Practices/Programs, Feedback and Observations, Models of Professional Learning*

**Audiences:** *District-Level Professional Development Leaders, District Office Personnel (Directors/Consultants for Instruction, Technology, Curriculum, Human Resources, and Assessment), School-Based Professional Development Leaders/Instructional Coaches*

**2221 | Tools for Creating a System of Personalized Learning**

**Cazilda Steele**, Executive Director of Secondary Curriculum & Instruction, Katy ISD (cazildacsteele@katyisd.org)

**Jacqueline Zimmerman**, Secondary Instructional Coach Facilitator, Katy ISD (jacquelinemzimmerman@katyisd.org)

**Area of Focus:** *Leveraging Coaches and Mentors*

**Topics:** *Coaching Practices/Programs, Personalized Learning (Educators and Students)*

**Audiences:** *District-Level Professional Development Leaders, District Office Personnel (Directors/Consultants for Instruction, Technology, Curriculum, Human Resources, and Assessment), School-Based Professional Development Leaders/Instructional Coaches*

**2222 | The Skills that Matter: Systematically Embedding Social and Emotional Competency Instruction in Practice**

**Pattie Poonan**, Associate Research Professor, University of Kansas (pnoonan@ku.edu)

**Hollie Becker**, Assistant Superintendent of Teaching and Learning, Lansing USD 469 (holliebecker@gmail.com)

**Jennifer Coffey**, Education Program Specialist, U.S. Department of Education (jennifer.coffey@ed.gov)

**Amy Gaumer Erickson**, Associate Research Professor, University of Kansas (agaumer@ku.edu)

**Area of Focus:** *Social and Emotional Learning/Health (SEL/SEH)*

**Topics:** *College- and Career-Readiness/Student Performance Standards, Social and Emotional Learning/Health (SEL/SEH)*

**Audiences:** *School-Based Professional Development Leaders/Instructional Coaches, Superintendents, Assistant Superintendents, Teacher Leaders/Mentors/Team Leaders*

**2223 | Innovating Teacher Professional Learning: Partnering to Provide Evidence for Program Improvement**

**Sarah Caverly**, Principal Researcher, American Institutes for Research (scaverly@air.org)

**Jane Coggshall**, Principal Researcher, American Institutes for Research (jmccconnochie@air.org)

**Elizabeth Foster**, Associate Director of Standards, Research, and Strategy, Learning Forward (elizabeth.foster@learningforward.org)

**Jim Furman**, Executive Director, Danielson Group (furman@danielsongroup.org)

**Yvonne Godber**, Research and Evaluation Specialist, Teachstone (yvonne.godber@teachstone.com)

**Area of Focus:** *Using Data and Measuring Impact*

**Topics:** *Data-Driven Decision-Making, Models of Professional Learning*

**Audiences:** *District-Level Professional Development Leaders, Superintendents, Assistant Superintendents, Technical Assistance Providers*

**2224 | Connecting Assessment to Learning: A Multiple Measures Approach**

**Deborah Farrington**, Senior Vice President Professional Services, AdvancEd/Measured Progress (farrington.deborah@measuredprogress.org)

**Area of Focus:** *Using Data and Measuring Impact*

**Topics:** *Data-Driven Decision-Making, Improving Instruction*

**Audiences:** *District-Level Professional Development Leaders, District Office Personnel (Directors/Consultants for Instruction, Technology, Curriculum, Human Resources, and Assessment), Superintendents, Assistant Superintendents*

**2225 | Build a Culture of Continuous Improvement by Measuring for Professional Learning Impact**

**Laura Summers**, Clinical Professor, University of Colorado, Denver (laura@laurasummers.com)

**Joellen Kralik**, Professional Learning Specialist, Denver Public Schools (joellen\_kralik@dpsk12.org)

**Amanda Skrzypchak**, Denver Public Schools (amanda\_skrzypchak@dpsk12.org)

**Area of Focus:** *Using Data and Measuring Impact*

**Topics:** *Comprehensive System Improvement/Reform, Evaluation and Impact, Mathematics, Urban Issues and Settings*

**Audiences:** *District-Level Professional Development Leaders, Superintendents, Assistant Superintendents*

 Sessions with Learning Forward consultants and staff

See complete session descriptions at [conference.learningforward.org](http://conference.learningforward.org).

3-Hour Sessions | Dec. 10 | 8:45 a.m.–11:45 a.m.

2301 | Teams and Trust

**Ann Delehant**, Consultant, Delehant and Associates (adelehant@gmail.com)  
**Area of Focus:** *Developing and Supporting Leaders*  
**Topics:** *Collaborative Inquiry, Leadership Development*  
**Audiences:** *Principals, Assistant Principals, School-Based Professional Development Leaders/Instructional Coaches, Teacher Leaders/Mentors/Team Leaders*

2302 | Implementing Collective Leadership to Create Collective Responsibility

**Alesha Daughtrey**, Chief Strategy Officer, Center for Teaching Quality (adaughtery@teachingquality.org)  
**Area of Focus:** *Developing and Supporting Leaders*  
**Topics:** *Distributed/Shared Leadership, Teacher Leadership*  
**Audiences:** *District-Level Professional Development Leaders, Principals, Assistant Principals, Superintendents, Assistant Superintendents, Teacher Leaders/Mentors/Team Leaders*

2303 | Garnering Feedback on Your Feedback

**Thomas Van Soelen**, President, Van Soelen & Associates (tmvansoelen@gmail.com)  
**Shannon Kersey**, Principal, Fulton County Schools (kersey@fultonschools.org)  
**Rebecca Williams Perkins**, Principal, Fulton County Schools (perkins@fultonschools.org)  
**Area of Focus:** *Developing and Supporting Leaders*  
**Topics:** *Feedback and Observations, Implementation, Urban Issues and Settings*  
**Audiences:** *Principals, Assistant Principals, School-Based Professional Development Leaders/Instructional Coaches*

2304 | Promoting a Culture of Ownership

**Holly Martin**, Head of Staff Development, Mountain Brook Junior High (martinh@mtnbrook.k12.al.us)  
**Virginia Kate Braint**, Student, Mountain Brook Schools (martinh@mtnbrook.k12.al.us)  
**Missy Brooks**, Director of Curriculum and Instruction, Mountain Brook Schools (brooksm@mtnbrook.k12.al.us)  
**Donald Clayton**, Principal, Mountain Brook Schools (claytonw@mtnbrook.k12.al.us)  
**Adam Johnson**, Teacher, Mountain Brook Schools (johnsonad@mtnbrook.k12.al.us)  
**Area of Focus:** *Developing and Supporting Leaders*  
**Topics:** *Culture and Climate, Integrating Student or Teacher Voice*  
**Audiences:** *Principals, Assistant Principals, Superintendents, Assistant Superintendents, Teacher Leaders/Mentors/Team Leaders*

2305 | Making a Difference in Science Teaching and Learning

**Jody Bintz**, Associate Director, BSCS Science Learning (jbintz@bscs.org)  
**Lacey Eckels**, Science Instructional Lead, Jefferson County Public Schools (lacey.eckels@jefferson.kyschools.edu)  
**Area of Focus:** *Instructional Materials and Curriculum*  
**Topics:** *Improving Instruction, Science, Teacher Leaders, Technology for Professional Learning*  
**Audiences:** *District-Level Professional Development Leaders, District Office Personnel (Directors/Consultants for Instruction, Technology, Curriculum, Human Resources, and Assessment), School-Based Professional Development Leaders/Instructional Coaches*

2306 | Equity in Action: The Building Blocks for Inclusive Learning Environments

**Monica Washington**, Instructional Coach, BetterLesson (texastoy@gmail.com)  
**Afrika Afe Mills**, Senior Manager, Inclusive and Responsive Educational Practices, BetterLesson (afrika.mills@betterlesson.com)  
**Area of Focus:** *Equity*  
**Topics:** *Culturally Responsive Pedagogy, Equitable Access and Outcomes*  
**Audiences:** *District Office Personnel (Directors/Consultants for Instruction, Technology, Curriculum, Human Resources, and Assessment), Principals, Assistant Principals, Superintendents, Assistant Superintendents*

2307 | Nurturing and Enriching Equity in Educational Communities: Building a Longer Table

**Andrea McComb**, District Principal, SD#43 Coquitlam (amccomb@sd43.bc.ca)  
**Beth Applewhite**, Vice Principal, SD#43 Coquitlam (bapplewhite@sd43.bc.ca)  
**Gayle Bedard**, District Principal, SD#43 Coquitlam (gbedard@sd43.bc.ca)  
**Reno Ciolfi**, Assistant Superintendent, SD#43 Coquitlam (rciolfi@sd43.bc.ca)  
**Patricia Gartland**, CEO/Superintendent, SD#43 Coquitlam (pgartland@sd43.bc.ca)  
**Riley McMitchell**, Early Learning Coordinator, SD#43 Coquitlam (rmcmitchell@sd43.bc.ca)  
**Area of Focus:** *Equity*  
**Topics:** *Cultural/Gender/Racial Equity, Culturally Responsive Pedagogy*  
**Audiences:** *District-Level Professional Development Leaders, Principals, Assistant Principals, Superintendents, Assistant Superintendents*

See complete session descriptions at [conference.learningforward.org](http://conference.learningforward.org).

## 3-Hour Sessions | Dec. 10 | 8:45 a.m.–11:45 a.m.

### 2308 | Isms Promote Schisms: The Brain, Bias, and Equity

**Willy Wood**, President, Open Mind Technologies  
(willy.wood@yahoo.com)

**ClauDean Kizart**, Consultant, St. Louis Regional Professional Development Center at Education Plus (ckizart@edplus.org)

**Area of Focus:** Equity

**Topics:** Cultural/Gender/Racial Equity, Culturally Responsive Pedagogy

**Audiences:** District-Level Professional Development Leaders, Principals, Assistant Principals, Superintendents, Assistant Superintendents

### 2309 | Accessing and Deepening Understanding of Complex Text

**Kelly Wegley**, Senior Consultant, Learning Forward  
(kelly.wegley@learningforward.org)

**Wanda Mangum**, Consultant, Learning Forward  
(loveliteracy2@gmail.com)

**Area of Focus:** Instructional Materials and Curriculum

**Topics:** Improving Instruction, Literacy

**Audiences:** District-Level Professional Development Leaders, School-Based Professional Development Leaders/Instructional Coaches, Teacher Leaders/Mentors/Team Leaders

### 2310 | I Have High-Quality Curriculum Material, Now What?

**Maggie Slye**, Managing Director, Thought Leadership, Leading Educators (mslye@leadingeducators.org)

**Area of Focus:** Instructional Materials and Curriculum

**Topics:** Comprehensive Curriculum Improvement/Revision, Improving Instruction, Mathematics

**Audiences:** District-Level Professional Development Leaders, Principals, Assistant Principals, Superintendents, Assistant Superintendents

### 2311 | Cultural Equity in Professional Learning Design for Educators

**Joanna Moe**, Assistant Director for Teaching and Learning, Education Development Institute (jmoe@qf.org.qa)

**Ghada Haddad**, Director/Coordinator of Professional Learning, Education Development Institute (ghaddad@qf.org.qa)

**Area of Focus:** International Perspectives and Emerging Issues

**Topic:** Equitable Access and Outcomes

**Audiences:** District-Level Professional Development Leaders, School-Based Professional Development Leaders/Instructional Coaches, Teacher Leaders/Mentors/Team Leaders

 Sessions with Learning Forward consultants and staff

### 2312 | What Is the Power of Leading With Questions?

**Donna Micheaux**, CEO, Micheaux Education Consulting  
(dwmicheaux@comcast.net)

**Jennifer Parvin**, Owner, Parvin and Associates (jparvin12@gmail.com)

**Area of Focus:** Leading Learning Systems

**Topics:** Adult Development and Learning, Professional Development

**Audiences:** District-Level Professional Development Leaders, Principals, Assistant Principals, Superintendents, Assistant Superintendents

### 2313 | Worthwhile Walk-Throughs

**Elizabeth Damp**, Director of Professional Learning, Round Lake Area Schools CUSD (edamp@rsd.org)

**Area of Focus:** Learning Communities and Continuous Improvement

**Topics:** Instructional Rounds, Instructional Rounds/Walk-Throughs

**Audiences:** District-Level Professional Development Leaders, Principals, Assistant Principals, School-Based Professional Development Leaders/Instructional Coaches

### 2314 | Effective Literacy Practices Across the Disciplines: Aligning Literacy Supports Across Content and Teams

**Eileen Herusso**, Assistant Principal, New York City Department of Education Middle School Quality Initiative (eherusso@schools.nyc.gov)

**Grace Chiu**, MSQI School Team, New York City Department of Education Middle School Quality Initiative (gracemaychiu@gmail.com)

**Angela Hargrove**, MSQI Coordinator/Lead Instructional Coach, New York City Department of Education Middle School Quality Initiative (ahargrove3@schools.nyc.gov)

**Erin Lynch**, Principal, New York City Department of Education Middle School Quality Initiative (elynch3@schools.nyc.gov)

**Area of Focus:** Learning Communities and Continuous Improvement

**Topics:** Literacy, SEA: State and Provincial Education Agencies, Title I/ Economically Disadvantaged Population, Urban Issues and Settings

**Audiences:** Principals, Assistant Principals, School-Based Professional Development Leaders/Instructional Coaches, Teacher Leaders/Mentors/Team Leaders

### 2315 | Powerful Task Design: Instructional Planning for Cognitive Engagement

**John Antonetti**, Senior Consultant, Colleagues on Call  
(anton24\_7@msn.com)

**Terri Stice**, Director of Instructional Technology, Green River Regional Education Cooperative (terri.stice@grec.org)

**Area of Focus:** Learning Designs and Implementation

**Topic:** Instructional Leadership and Supervision

**Audiences:** District-Level Professional Development Leaders, School-Based Professional Development Leaders/Instructional Coaches, Teacher Leaders/Mentors/Team Leaders

See complete session descriptions at [conference.learningforward.org](http://conference.learningforward.org).



## 3-Hour Sessions | Dec. 10 | 8:45 a.m.–11:45 a.m.

**2316 | The Top 5 StaPLes of Valuable Professional Learning**

**Melissa Heller**, Executive Director, Richardson ISD  
(melissa.heller@risd.org)

**Carrie Saunders**, Director, Professional Learning, Richardson ISD  
(carrie.saunders@risd.org)

**Area of Focus:** Learning Designs and Implementation

**Topics:** Adult Development and Learning, Facilitation

**Audiences:** District-Level Professional Development Leaders, Principals, Assistant Principals, School-Based Professional Development Leaders/Instructional Coaches

**2317 | Systems Coaching: Building Collective Capacity for Change**

**Sarah Thoman**, Graduate Student, University of South Florida  
(sthoman@mail.usf.edu)

**Amanda March**, Professional Learning and Coaching Coordinator, Florida Problem Solving/Response to Intervention (PS/Rtl) Project  
(amarch@usf.edu)

**Area of Focus:** Learning Designs and Implementation

**Topics:** Coaching Practices/Programs, Implementation

**Audiences:** District-Level Professional Development Leaders, School-Based Professional Development Leaders/Instructional Coaches, Technical Assistance Providers

**2318 | Leveraging Collaborative Partnerships to Build Systemic Mathematics Change**

**Angela Keene**, Math Coach, SESC Educational Cooperative  
(angela.keene@sesccoop.org)

**Elizabeth Hubbard**, Teacher, Clay County Middle School  
(elizabeth.hubbard@clay.kyschools.us)

**Jennifer McDaniel**, Math Coach, SESC Educational Cooperative  
(jennifer.mcdaniel@sesccoop.org)

**Leslie Thomas**, Consultant, Leslie Texas Consulting  
(texasconsulting@allsouth.com)

**Area of Focus:** Learning Designs and Implementation

**Topics:** Mathematics, Models of Professional Learning

**Audiences:** District-Level Professional Development Leaders, School-Based Professional Development Leaders/Instructional Coaches, Teacher Leaders/Mentors/Team Leaders

**2319 | Text Set Cohorts: Authentic Educator Learning**

**Angela Gunter**, Literacy Consultant, Green River Regional Educational Cooperative (angie.gunter@grrec.org)

**Jeanette Barreiro**, Teacher Induction Coach, Daviess County Public Schools (jeanette.barreiro@daviess.kyschools.us)

**Jana Bryant**, District Instructional Math Coach, Daviess County Public Schools (jana.bryant@daviess.kyschools.us)

**Area of Focus:** Learning Designs and Implementation

**Topics:** Equitable Access and Outcomes, Improving Instruction

**Audiences:** District-Level Professional Development Leaders, School-Based Professional Development Leaders/Instructional Coaches, Teacher Leaders/Mentors/Team Leaders

**2320 | Changing Minds: Coaching for a Learner Mindset**

**Elita Driskill**, Director of Professional Learning, Arlington ISD  
(dedrisk@gmail.com)

**Sue Chapman**, Professional Learning Consultant, Math Solutions  
(slcbte@gmail.com)

**Area of Focus:** Leveraging Coaches and Mentors

**Topics:** Adult Development and Learning, Coaching Practices/Programs, Collaborative Inquiry

**Audiences:** District Office Personnel (Directors/Consultants for Instruction, Technology, Curriculum, Human Resources, and Assessment), Principals, Assistant Principals, School-Based Professional Development Leaders/Instructional Coaches

**2321 | Accelerating Change: Building a Coaching Culture to Improve Instruction**

**Byron Durias**, Principal, Seminole County Public Schools  
(byron\_durias@scps.k12.fl.us)

**Lauren Hamilton**, Secondary ELA Specialist, Seminole County Public Schools (lauren\_hamilton@scps.k12.fl.us)

**Kathryn Murrow**, Instructional Coach, Seminole County Public Schools (kathryn\_murrow@scps.k12.fl.us)

**Area of Focus:** Leveraging Coaches and Mentors

**Topics:** Coaching Practices/Programs, Improving Instruction, Urban Issues and Settings

**Audiences:** Principals, Assistant Principals, School-Based Professional Development Leaders/Instructional Coaches, Teacher Leaders/Mentors/Team Leaders

**2322 | Amplify Your Impact: Coaching Collaborative Teams in a PLC at Work**

**Michael Maffoni**, Educational Consultant, 41 North Consulting  
(mjmaffoni@gmail.com)

**Tesha Ferriby Thomas**, School Improvement and Language Arts Consultant, Macomb Intermediate School District (tthomas@misd.net)

**Area of Focus:** Leveraging Coaches and Mentors

**Topics:** Coaching Practices/Programs, Models of Professional Learning

**Audiences:** Principals, Assistant Principals, School-Based Professional Development Leaders/Instructional Coaches, Teacher Leaders/Mentors/Team Leaders

See complete session descriptions at [conference.learningforward.org](https://conference.learningforward.org).

## 3-Hour Sessions | Dec. 10 | 8:45 a.m.–11:45 a.m.

## 2323 | Academy Only Session

**Andrew Hargreaves**, Thomas More Brennan Chair of the Lynch School of Education, Boston College (andrew.hargreaves@bc.edu)

**Area of Focus:** *Developing and Supporting Leaders*

**Topics:** *Collaborative Inquiry, Leadership Development, Social and Emotional Learning/Health (SEL/SEH)*

**Audiences:** *District-Level Professional Development Leaders, Principals, Assistant Principals, School-Based Professional Development Leaders/Instructional Coaches*

## 2324 | Improving Resilience Through the Arts

**Cally Flox**, Cites Director of Arts Education, Brigham Young University (cally\_flox@byu.edu)

**Chris Roberts**, District Arts Coordinator and Arts Integration Coach, Provo City School District (chris@provo.edu)

**Area of Focus:** *Social and Emotional Learning/Health (SEL/SEH)*

**Topics:** *Culture and Climate, Social and Emotional Learning/Health (SEL/SEH)*

**Audiences:** *District-Level Professional Development Leaders, School-Based Professional Development Leaders/Instructional Coaches, Teacher Leaders/Mentors/Team Leaders*

## 2325 | The Neuroscience of Social and Emotional Teaching, Leading, and Learning

**Lisa Lucas**, Professor, West Chester University (llucas@wcupa.edu)

**Chelsea LaRose**, 1st-Grade Teacher, Youngstown Area School District (clarose@dasd.org)

**Area of Focus:** *Social and Emotional Learning/Health (SEL/SEH)*

**Topics:** *Culture and Climate, Social and Emotional Learning/Health (SEL/SEH)*

**Audiences:** *District-Level Professional Development Leaders, School-Based Professional Development Leaders/Instructional Coaches, Teacher Leaders/Mentors/Team Leaders*

## 2326 | Assessing Impact: From Research to Practice

**Tina Maksche**, Area Coordinator, Planning and Development, Special School District St. Louis County (tmaksche@ssdmo.org)

**Joellen Killion**, Senior Advisor, Learning Forward (joellen.killion@learningforward.org)

**Victoria Kinzig**, Co-Founder and Chief Operating Officer, KickUp (victoria@kickup.co)

**Area of Focus:** *Using Data and Measuring Impact*

**Topics:** *Data-Driven Decision-Making, Evaluation and Impact*

**Audiences:** *District-Level Professional Development Leaders, District Office Personnel (Directors/Consultants for Instruction, Technology, Curriculum, Human Resources, and Assessment), Superintendents, Assistant Superintendents*

## 2327 | Assess/Plan PL with the Standards Assessment Inventory

**Stephen Preston**, Senior Consultant, Learning Forward (steppreston1@comcast.net)

**Area of Focus:** *Using Data and Measuring Impact*

**Topics:** *Evaluation and Impact, School Improvement/Reform*

**Audiences:** *District-Level Professional Development Leaders, Principals, Assistant Principals, Superintendents, Assistant Superintendents*

## 2328 | What Teacher Teams Do to Maximize the Power of Formative Assessment

**Nancy Kohn**, Senior Consultant, Research for Better Teaching (love@research.com)

**Nina Smith**, Adjunct Faculty, Research for Better Teaching (nina@smith@gmail.com)

**Robin W. MacCre**, Adjunct Faculty, Research for Better Teaching (robin@jrw.com)

**Area of Focus:** *Using Data and Measuring Impact*

**Topics:** *Collaborative Inquiry, Data-Driven Decision-Making*

**Audiences:** *District-Level Professional Development Leaders, School-Based Professional Development Leaders/Instructional Coaches, Teacher Leaders/Mentors/Team Leaders*

## 2329 | Data Culture Development: Building Up From the Bottom

**Gregory Kibler**, Deputy Chief of Data, Youngstown City School District (gregory.kibler@youngstown.k12.oh.us)

**Timothy Filipovich**, Chief of Accountability and Assessment, Youngstown City School District (timothy.filipovich@youngstown.k12.oh.us)

**John LaPlante**, Chief Information Officer, Youngstown City School District (john.laplante@youngstown.k12.oh.us)

**Area of Focus:** *Using Data and Measuring Impact*

**Topics:** *Data-Driven Decision-Making, School Improvement/Reform*

**Audiences:** *District Office Personnel (Directors/Consultants for Instruction, Technology, Curriculum, Human Resources, and Assessment), Principals, Assistant Principals, Superintendents, Assistant Superintendents*

 Sessions with Learning Forward consultants and staff

See complete session descriptions at [conference.learningforward.org](https://conference.learningforward.org).

Keynote & Thought Leaders | Dec. 10

2:30 p.m. – 3:30 p.m.

QA02 | Tuesday Keynote Q&A with EdTalk Panelists



Keynote panelists will answer your questions in this special session after the keynote address on Tuesday.

**Area of Focus:** Equity

**Topics:** Advocacy Efforts, College- and Career-Readiness/Student Performance Standards, Cultural/Gender/Racial Equity, Culture and Climate, Improving Instruction, Policy Development

**Audience:** Classified/Support Staff, District-Level Professional Development Leaders, District Office Personnel (Directors/Consultants for Instruction, Technology, Curriculum, Human Resources, and Assessment), Policymakers and Community Stakeholders, Principals, Assistant Principals, School-Based Professional Development Leaders/Instructional Coaches, Superintendents, Assistant Superintendents, Teacher Leaders/Mentors/Team Leaders, Technical Assistance Providers

3:45 p.m. – 4:45 p.m.

TL25 | Looking Back, Forging Ahead: A Conversation With Dennis Sparks (Special Session)



**Dennis Sparks**, Executive Director, Learning Forward (thinkingpartner@gmail.com)

**Area of Focus:** International Perspectives and Emerging Issues

**Topics:** Career Pathways, Comprehensive System Improvement Reform, Culture and Climate, Educator Effectiveness

**Audience:** District-Level Professional Development Leaders, District Office Personnel, Policymakers and Community Stakeholders, Principals, Assistant Principals, Superintendents, Assistant Superintendents, School-Based Professional Development Leaders/Instructional Coaches

2019

What does this year's conference theme "Gateway to Success: Our Learning. Their Future" mean to you?

**"High-quality professional learning and collaboration grow the capacity of educators to more effectively impact student learning. Student learning is our WHY."**

CHRIS TEMPLETON, St. Louis Host Committee Member

Sessions with Learning Forward consultants and staff

See complete session descriptions at [conference.learningforward.org](https://conference.learningforward.org).

2-Hour Sessions | Dec. 10 | 2:30 p.m.–4:30 p.m.

**2401 | Providing Innovation Through Collaboration, Communication, Creativity, and Critical Thinking**

**Thomas Schmidt**, Principal, Bismarck Public Schools (tom\_schmidt@bismarckschools.org)

**Nadine Butts**, Assistant Principal, Bismarck Public Schools (nadine\_butts@bismarckschools.org)

**Area of Focus:** Advocacy Efforts/Policy Development

**Topics:** Integrating Student or Teacher Voice, Personalized Learning (Educators and Students)

**Audiences:** Principals, Assistant Principals, School-Based Professional Development Leaders/Instructional Coaches, Superintendents, Assistant Superintendents

**2402 | Building Teacher Leaders Through District-Serving Teacher Residency Programs**

**Anne Matz**, Program Director, National Center for Teacher Residencies (amatz@nctrresidencies.org)

**Erica Hines**, Associate Program Director, National Center for Teacher Residencies (ehines@nctrresidencies.org)

**Area of Focus:** Developing and Supporting Leaders

**Topics:** Teacher Leadership, Title I/Economically Disadvantaged Population

**Audiences:** District-Level Professional Development Leaders, District Office Personnel (Directors/Consultants for Instruction, Technology, Curriculum, Human Resources, and Assessment), Superintendents, Assistant Superintendents

**2403 | Building Leadership Teams That Promotes Excellence and Equity**

**Cori Groth**, Associate Director, University of Utah (cori.groth@utah.edu)

**Tiffany Hall**, Executive Director of Teaching and Learning, Salt Lake City School District (tiffany.hall@slcschools.org)

**Andrea Rector**, Director, Utah Education Policy Center, University of Utah (andrea.rector@utah.edu)

**Area of Focus:** Developing and Supporting Leaders

**Topic:** Leadership Development

**Audiences:** District-Level Professional Development Leaders, District Office Personnel (Directors/Consultants for Instruction, Technology, Curriculum, Human Resources, and Assessment), Principals, Assistant Principals

**2404 | The 5-Star Meeting: Improving Your Team's Impact & Effectiveness**

**Pete Leida**, Assistant Superintendent, Colonial School District (peter.leida@colonial.k12.de.us)

**Sherrie Clark**, Director of Curriculum, Colonial School District (sherrie.clark@colonial.k12.de.us)

**James Comegys**, Director of Secondary Schools, Colonial School District (james.comegys@colonial.k12.de.us)

**Yozmin Draper**, Project Coach, Insight Education Group (draper@insighteducationgroup.com)

**Nneka Jones**, Director of Elementary Schools, Colonial School District (nneka.jones@colonial.k12.de.us)

**Holly Sage**, Director of Student Services, Colonial School District (holly.sage@colonial.k12.de.us)

**Area of Focus:** Developing and Supporting Leaders

**Topics:** Distributed/Shared Leadership, School Improvement/Reform

**Audiences:** Principals, Assistant Principals, Superintendents, Assistant Superintendents, Teacher Leaders/Mentors/Team Leaders

**2405 | Systems Approach to Prioritizing Feedback to Teachers**

**Kyle Maxlow**, Director of Innovation and Professional Learning, Hampton City Schools (kmaxlow@hampton.k12.va.us)

**Raymond Rhaynes**, Executive Director of School Leadership, Hampton City Schools (rhaynes@hampton.k12.va.us)

**Area of Focus:** Developing and Supporting Leaders

**Topics:** Feedback and Observations, Instructional Leadership and Instruction

**Audiences:** Principals, Assistant Principals, School-Based Professional Development Leaders/Instructional Coaches, Teacher Leaders/Mentors/Team Leaders

**2406 | Impact: State/District Equity-Focused Leadership Academies**

**Janice Bradley**, Assistant Director, University of Utah (janice.bradley@utah.edu)

**Area of Focus:** Developing and Supporting Leaders

**Topics:** Leadership Development, School Improvement/Reform

**Audiences:** District-Level Professional Development Leaders, Principals, Assistant Principals, Superintendents, Assistant Superintendents

**2407 | Growing Teacher Leader Capacity Through a District Coaching Program**

**Nadira Singh**, Instructional Coach, Gwinnett County Public Schools (nadira\_singh@gwinnett.k12.ga.us)

**Area of Focus:** Developing and Supporting Leaders

**Topics:** Coaching Practices/Programs, Teacher Leadership, Urban Issues and Settings

**Audiences:** District-Level Professional Development Leaders, School-Based Professional Development Leaders/Instructional Coaches, Teacher Leaders/Mentors/Team Leaders

See complete session descriptions at [conference.learningforward.org](http://conference.learningforward.org).

## 2-Hour Sessions | Dec. 10 | 2:30 p.m.–4:30 p.m.

**2408 | Supporting Teachers Through Feedback to Empower Student Ownership**

**Amy Tepper**, Consultant, ReVISION Learning  
(atepper@revisionlearning.com)

**Christine Baldelli**, Principal, New Fairfield Public Schools  
(baldelli.christine@newfairfieldschools.org)

**Patrick Flynn**, Executive Director, ReVISION Learning  
(pflynn@revisionlearning.com)

**Cheryl Milo**, Assistant Principal, New Fairfield Public Schools  
(milo.cheryl@newfairfieldschools.org)

**Area of Focus:** *Developing and Supporting Leaders*

**Topics:** *Feedback and Observations, Improving Instruction*

**Audiences:** *Principals, Assistant Principals, School-Based Professional Development Leaders/Instructional Coaches, Superintendents, Assistant Superintendents*

**2409 | Leading to Bridge the Multigenerational Gap**

**Caroline Satoda**, Supervisor, San Francisco Unified School District  
(satodac@sfsud.edu)

**Lori Murakami**, Teacher on Special Assignment, San Francisco Unified School District  
(murakamil@sfsud.edu)

**Diane Thompson**, Teacher on Special Assignment, San Francisco Unified School District  
(thompsond1@sfsud.edu)

**Area of Focus:** *Developing and Supporting Leaders*

**Topics:** *Adult Development and Learning, Leadership Development*

**Audiences:** *District Office Personnel (Directors/Consultants for Instruction, Technology, Curriculum, Human Resources, and Assessment), Principals, Assistant Principals, School-Based Professional Development Leaders/Instructional Coaches*

**2410 | Cultivating a Collaborative Culture of Collective Efficacy to Positively Impact Student Learning**

**Chuck Wagner**, Assistant Superintendent, Gloucester County Public Schools  
(chuck.wagner@gc.k12.nj.us)

**Area of Focus:** *Developing and Supporting Leaders*

**Topics:** *Improving Instruction, Instructional Leadership and Supervision*

**Audiences:** *Principals, Assistant Principals, School-Based Professional Development Leaders/Instructional Coaches, Teacher Leaders/Mentors/Team Leaders*

**2411 | When Resistance Is in the Room**

**Kendall Zoller**, President, Sierra Training Associates  
(kvzollerci@gmail.com)

**Area of Focus:** *Developing and Supporting Leaders*

**Topics:** *Facilitation, Leadership Development*

**Audiences:** *District-Level Professional Development Leaders, Principals, Assistant Principals, School-Based Professional Development Leaders/Instructional Coaches*

**2412 | Reimagining Teacher Learning: Evaluation and Culturally Responsive Teaching**

**Adrian Singletary**, Assistant Principal, Park Hill School District  
(singletary@parkhill.k12.mo.us)

**Jasmine Briedwell**, Director of Elementary Education, Park Hill School District  
(briedwellj@parkhill.k12.mo.us)

**Kirsten Clemons**, Principal, Park Hill School District  
(clemonsc@parkhill.k12.mo.us)

**Jaime Dial**, Director of Secondary Education, Park Hill School District  
(dialj@parkhill.k12.mo.us)

**Bill Redinger**, Assistant Superintendent for Human Resources, Park Hill School District  
(redingerb@parkhill.k12.mo.us)

**Corey Willich**, Assistant Principal, Park Hill School District  
(willichc@parkhill.k12.mo.us)

**Area of Focus:** *Equity*

**Topics:** *Culturally Responsive Pedagogy, Educator Effectiveness*

**Audiences:** *District Office Personnel (Directors/Consultants for Instruction, Technology, Curriculum, Human Resources, and Assessment), Principals, Assistant Principals, Superintendents, Assistant Superintendents*

**2413 | Does ALL Really Mean ALL?**

**Julie Sperry**, Leadership Specialist, St. Louis Regional Professional Development Center  
(jsperry@edplus.org)

**Jennee Gregory**, Leadership Specialist, University of Northwest Missouri  
(jbarnes@nwmissouri.edu)

**Gena McCluskey**, Leadership Specialist, University of Missouri-Columbia  
(mccluskeyg@missouri.edu)

**Area of Focus:** *Equity*

**Topics:** *Culturally Responsive Pedagogy, Equitable Access and Outcomes*

**Audiences:** *Principals, Assistant Principals, School-Based Professional Development Leaders/Instructional Coaches, Teacher Leaders/Mentors/Team Leaders*

**2414 | Shared Responsibility: A Schoolwide Approach for Supporting ELLs**

**Sarah Ottow**, Director and Lead Coach, Confianza  
(sarah@ellconfianza.com)

**Marisa Manella Nathan**, Lead Consultant, Confianza  
(marisa@ellconfianza.com)

**Area of Focus:** *Equity*

**Topics:** *English Learners/Linguistic Diversity, Models of Professional Learning*

**Audiences:** *District-Level Professional Development Leaders, Principals, Assistant Principals, School-Based Professional Development Leaders/Instructional Coaches*

See complete session descriptions at [conference.learningforward.org](https://conference.learningforward.org).

## 2-Hour Sessions | Dec. 10 | 2:30 p.m.–4:30 p.m.

**2415 | The Rhythm of Thinking: Promoting Equity and Access**

**Kati Pearson**, Executive Director of Academic Services, Lake County Schools (pearsonk@lake.k12.fl.us)

**Area of Focus:** Equity

**Topics:** Culturally Responsive Pedagogy, Equitable Access and Outcomes

**Audiences:** District-Level Professional Development Leaders, School-Based Professional Development Leaders/Instructional Coaches, Teacher Leaders/Mentors/Team Leaders

**2416 | Instructional Routines: Professional Learning That Supports Equitable Practices**

**Jennie Beltramini**, Mathematics Specialist, Student Achievement Partners (jbeltramini@studentsachieve.net)

**Jody Guarino**, Mathematics Coordinator, Orange County Department of Education (jguarino@ocde.us)

**Area of Focus:** Instructional Materials and Curriculum

**Topics:** Equitable Access and Outcomes, Improving Instruction, Mathematics, Models of Professional Learning

**Audiences:** District-Level Professional Development Leaders, District Office Personnel (Directors/Consultants for Instruction, Technology, Curriculum, Human Resources, and Assessment), Principals, Assistant Principals, School-Based Professional Development Leaders/Instructional Coaches, Teacher Leaders/Mentors/Team Leaders

**2417 | Systems at Work in Mathematics**

**Sara Downs**, Middle School Math Instructional Lead, Jefferson County Public Schools (sara.downs@jefferson.kyschools.us)

**Stacy Justus**, High School Instructional Math Lead, Jefferson County Public Schools (stacyjustus@jefferson.kyschools.us)

**Kelly Stidham**, Elementary Math Instructional Lead, Jefferson County Public Schools (kelly.stidham@jefferson.kyschools.us)

**Casey Watson**, Middle School Math Instructional Coach, Jefferson County Public Schools (casey.watson@jefferson.kyschools.us)

**Area of Focus:** Instructional Materials and Curriculum

**Topics:** Improving Instruction, Mathematics

**Audiences:** District-Level Professional Development Leaders, District Office Personnel (Directors/Consultants for Instruction, Technology, Curriculum, Human Resources, and Assessment), Principals, Assistant Principals

**2418 | No More Either/Or: Harmonizing Creativity AND Assessment**

**Katie White**, Coordinator of Learning, North East School Division (k.white@sasktel.net)

**Area of Focus:** Instructional Materials and Curriculum

**Topics:** Deeper Learning, Formative Assessment Practices

**Audiences:** Principals, Assistant Principals, School-Based Professional Development Leaders/Instructional Coaches, Teacher Leaders/Mentors/Team Leaders

**2419 | Supercharge Lessons and Teaching With Drama**

**Stanley Pogrow**, Professor of Education Leadership and Equity, San Francisco State University (stanpogrow@sfsu.edu)

**Area of Focus:** Instructional Materials and Curriculum

**Topics:** Deeper Learning, Improving Instruction

**Audiences:** District-Level Professional Development Leaders, District Office Personnel (Directors/Consultants for Instruction, Technology, Curriculum, Human Resources, and Assessment), School-Based Professional Development Leaders/Instructional Coaches

**2420 | Collaborating With Different People: Outward Mindset At Work**

**Blake West**, Senior Consultant, National Education Association (bwest@nea.org)

**Area of Focus:** Leading Learning Systems

**Topics:** Culture and Climate, Facilitation

**Audiences:** School-Based Professional Development Leaders/Instructional Coaches, Teacher Leaders/Mentors/Team Leaders

**2421 | Five Drivers of Change in Professional Learning Organizations**

**Jill Gildea**, Superintendent, Park City School District (drjillgildea@gmail.com)

**Elizabeth Freeman**, Director of Professional Learning, Community School District 300 (drlizfreeman@gmail.com)

**Area of Focus:** Leading Learning Systems

**Topics:** Change Management, Models of Professional Learning

**Audiences:** District-Level Professional Development Leaders, District Office Personnel (Directors/Consultants for Instruction, Technology, Curriculum, Human Resources, and Assessment), School-Based Professional Development Leaders/Instructional Coaches

**2422 | Meeting the Professional Learning Standards Through Microcredentials**

**Machel Mills**, Director, Professional Learning Systems, Tennessee Department of Education (machel.mills@tn.gov)

**Karen Jensen**, Director, Response to Intervention and Instruction, Tennessee Department of Education (karen.jensen@tn.gov)

**Area of Focus:** Leading Learning Systems

**Topics:** Microcredentials/Badging, SEA: State and Provincial Education Agencies

**Audiences:** District-Level Professional Development Leaders, School-Based Professional Development Leaders/Instructional Coaches, Teacher Leaders/Mentors/Team Leaders

## 2-Hour Sessions | Dec. 10 | 2:30 p.m.–4:30 p.m.

**2423 | Strategic Onboarding of Teachers Into Next Generation Models**

**Jin-Soo Huh**, Executive Director, Academic Innovation, Distinctive Schools (jhu@distinctiveschools.org)

**Juliana Finegan**, Partner, The Learning Accelerator (juliana.finegan@learningaccelerator.org)

**Karen Perry**, Director of Personalized Learning, Henry County Schools (karen.perry@henry.k12.ga.us)

**Stephen Pham**, Associate Partner, The Learning Accelerator (stephen.pham@learningaccelerator.org)

**Kristen Watkins**, Director of Personalized Learning, Dallas Independent School District (krwatkins@dallasisd.org)

**Area of Focus:** *Leading Learning Systems*

**Topics:** *Induction and Mentoring, Personalized Learning (Educators and Students)*

**Audiences:** *District-Level Professional Development Leaders, District Office Personnel (Directors/Consultants for Instruction, Technology, Curriculum, Human Resources, and Assessment), Principals, Assistant Principals*

**2424 | Raising the Bar Together! A Collaborative Approach for Becoming a Citywide High-Quality Early Learning System**

**Sarah Baray**, CEO, Pre-K 4 SA (sarah.baray@santoniogov.net)

**Julia Schneider**, Director of Early Learning, Northeast Independent School District (jschne@neisd.net)

**Larissa Wilkinson**, Director of Professional Learning and Program Innovation, Pre-K 4 SA (larrisa.wilkinson@santoniogov.net)

**Kristin Willmann**, Principal, Edgewood Independent School District (kristin.willmann@edgewoodisd.net)

**Area of Focus:** *Leading Learning Systems*

**Topics:** *Comprehensive System Improvement/Reform, Early Childhood, SFA/State and Provincial Education Agencies*

**Audiences:** *District-Level Professional Development Leaders, Principals, Assistant Principals, Superintendents, Assistant Superintendents*

**2425 | Pivotal Practices of Instructional Leadership: How Principal Supervisors Serve as the Catalyst of Change in Breaking Down Silos and Aligning School Supports**

**Adrienne Battle**, Community Superintendent, Metro Nashville Public Schools (adrienne.battle@mnps.org)

**Carl Carter**, Executive Director of School Support and Improvement, Metro Nashville Public Schools (carl.carter@mnps.org)

**Karen DeSouza Gallean**, Executive Director of School Support and Improvement, Metro Nashville Public Schools (karen.desouzagallean@mnps.org)

**Larry Miles**, Data Coordination, Research, Assessment, and Evaluation, Metro Nashville Public Schools (larry.miles@mnps.org)

**Michelle Springer**, Executive Director of School Support and Improvement, Metro Nashville Public Schools (barbara.maloney-springer@mnps.org)

**Area of Focus:** *Leading Learning Systems*

**Topics:** *Continuous Improvement Cycles, Instructional Leadership and Supervision, Urban Issues and Settings*

**Audiences:** *District Office Personnel (Directors/Consultants for Instruction, Technology, Curriculum, Human Resources, and Assessment), Principals, Assistant Principals, Superintendents, Assistant Superintendents*

**2426 | A Great Teacher for Every Classroom**

**Mariana Robles**, Teacher Liaison for the Professional Growth System, Riverside Unified School District (mrobles@rusdlearns.net)

**Jamie Aballi**, Support Teacher, Riverside Unified School District (jaballi@rusd.k12.ca.us)

**William Kaufhold**, Induction Manager, Riverside Unified School District (wkaufhold@rusd.k12.ca.us)

**Tonja Underwood**, Support Teacher, Riverside Unified School District (trichardson@rusd.k12.ca.us)

**Area of Focus:** *Leading Learning Systems*

**Topics:** *Improving Instruction, Induction and Mentoring*

**Audiences:** *District-Level Professional Development Leaders, School-Based Professional Development Leaders/Instructional Coaches, Teacher Leaders/Mentors/Team Leaders*

**2427 | Stop Putting Out Fires and Lead!**

**Elizabeth Scott**, Associate Professor, Doane University (bess.sullivan.scott@gmail.com)

**Area of Focus:** *Leading Learning Systems*

**Topics:** *Culture and Climate, Leadership Development*

**Audiences:** *Principals, Assistant Principals, Superintendents, Assistant Superintendents, Teacher Leaders/Mentors/Team Leaders*

See complete session descriptions at [conference.learningforward.org](https://conference.learningforward.org).

2-Hour Sessions | Dec. 10 | 2:30 p.m.–4:30 p.m.

**2428 | The Instructional Leadership Corps: Teachers Building Peer Capacity**

**Melissa Gilbert**, Project Coordinator and Research Associate, Stanford Center for Opportunity Policy in Education (mgilbert@stanford.edu)

**Dion Burns**, Senior Researcher, Learning Policy Institute (dgburns@learningpolicyinstitute.org)

**Marlene Fong**, Coordinator, Instructional Leadership Corps, California Teachers Association (mfong@cta.org)

**Ma Bernadette Salgarino**, Mathematics Coordinator, Santa Clara County Office of Education (bernadette\_salgarino@sccoe.org)

**Linda Tolladay**, Planning Teacher, Madera Unified School District (lindatolladay@maderausd.org)

**Area of Focus:** Learning Communities and Continuous Improvement

**Topics:** Implementation, Models of Professional Learning

**Audiences:** District Office Personnel (Directors/Consultants for Instruction, Technology, Curriculum, Human Resources, and Assessment), Policymakers and Community Stakeholders, Principals, Assistant Principals

**2429 | The Expert Next Door: Peer Observations and Feedback**

**Kathleen Sheehy**, Chief Academic Officer, Learning Forward (sheehykathleenmarie@gmail.com)

**Leslie Ceballos**, Assistant Principal, Allen ISD (lesliehirsh@gmail.com)

**Area of Focus:** Learning Communities and Continuous Improvement

**Topics:** Feedback and Observations, Teacher Leadership

**Audiences:** Principals, Assistant Principals, School-Based Professional Development Leaders/Instructional Coaches, Teacher Leaders/Mentors/Team Leaders

**2430 | What Comes First, the Team or the Work?**

**Ashley Heffernan**, Director of Professional Learning, Plano ISD (ashley.heffernan@pisd.edu)

**Beth Brockman**, Assistant Superintendent, Employee Services, Plano ISD (beth.brockman@pisd.edu)

**Area of Focus:** Learning Communities and Continuous Improvement

**Topics:** Adult Development and Learning, Facilitation

**Audiences:** District-Level Professional Development Leaders, Principals, Assistant Principals, Teacher Leaders/Mentors/Team Leaders

**2431 | Teamwork Makes the Dream Work: CoPs in Action**

**Gymah Whitaker**, Area Superintendent, Fulton County Schools (whitakerg1@fultonschools.org)

**Tracey Clark**, Literacy Lead Specialist, Fulton County Schools (clarktd@fultonschools.org)

**Kine Geathers**, Principal, Fulton County Schools (geathers@fultonschools.org)

**Area of Focus:** Learning Communities and Continuous Improvement

**Topics:** Improving Instruction, Literacy

**Audiences:** District Office Personnel (Directors/Consultants for Instruction, Technology, Curriculum, Human Resources, and Assessment), Principals, Assistant Principals, Superintendents, Assistant Superintendents

**2432 | Behavior Solutions: Connecting PLCs, RTI, and Essential Behavior Standards**

**Jessica Hannigan**, Assistant Professor, California State University (jhannigan@csufresno.edu)

**John Hannigan**, Executive Leadership Coach, Fresno County Superintendent of Schools (jhannigan@fcoe.org)

**Area of Focus:** Learning Communities and Continuous Improvement

**Topics:** Data-Driven Decision-Making, Social and Emotional Learning/Health (SEL/SEH)

**Audiences:** District-Level Professional Development Leaders, Principals, Assistant Principals, Superintendents, Assistant Superintendents

**2433 | Mentoring Pre-K-8 Principals: Pillars for Success**

**Gail Morgan**, Associate Executive Director of Professional Learning, National Association of Elementary Principals (gmorgan@naesp.org)

**Area of Focus:** Leveraging Coaches and Mentors

**Topics:** Distributed/Shared Leadership, Leadership Development

**Audiences:** District-Level Professional Development Leaders, Principals, Assistant Principals

**2434 | Reflection: The Driver for Boosting Emotional Intelligence**

**Delrose Adkinson**, Instructional Technology Coach, Newport News Public Schools (delrose.adkinson@nn.k12.va.us)

**Billie Hart**, ITC Supervisor, Newport News Public Schools (billie.hart@nn.k12.va.us)

**Gaynell Lyman**, Director of Innovative Learning Systems, Advanced Learning Partnerships (gjlyman@gmail.com)

**Area of Focus:** Learning Designs and Implementation

**Topics:** Educator Effectiveness, Improving Instruction

**Audiences:** Principals, Assistant Principals, School-Based Professional Development Leaders/Instructional Coaches, Teacher Leaders/Mentors/Team Leaders

 Sessions with Learning Forward consultants and staff

See complete session descriptions at [conference.learningforward.org](https://conference.learningforward.org).



## 2-Hour Sessions | Dec. 10 | 2:30 p.m.–4:30 p.m.

**2435 | Creativity Mindset of the Educational Designer**

**Lisa Merideth**, Assistant Professor School of Education and Director of Graduate Literacy Program, Maryville University (lmerideth@maryville.edu)

**Michelle Hunter**, Assistant Professor and Program Director for Preservice Education, Maryville University (mhunter1@maryville.edu)

**Ramiliya Sporny**, Post-Baccalaureate Student, Maryville University (rsporny1@live.maryville.edu)

**Area of Focus:** Learning Designs and Implementation

**Topics:** Adult Development and Learning, Improving Instruction

**Audiences:** District-Level Professional Development Leaders, School-Based Professional Development Leaders/Instructional Coaches, Teacher Leaders/Mentors/Team Leaders

**2436 | Transformational Change Through Personalized Professional Learning**

**Januario Gutierrez**, Principal, Chicago Public Schools (jgutierrez1@cps.edu)

**Area of Focus:** Learning Designs and Implementation

**Topics:** Models of Professional Learning, Personalized Learning (Educators and Students), Urban Issues and Settings

**Audiences:** Principals, Assistant Principals, School-Based Professional Development Leaders/Instructional Coaches, Teacher Leaders/Mentors/Team Leaders

**2437 | Designing for Success: Integrating and Sustaining Equitable STEM Project-Based Learning**

**Jane Chadsey**, CEO, Educurious (jchadsey@educurious.org)

**Amy Baeder**, Professional Learning Associate, Educurious (abaeder@educurious.org)

**Tracey Beckendorf-Fedou**, Executive Director of Teaching and Learning, Orlando Schools (tbeckendorf@ortn.edu)

**Area of Focus:** Learning Designs and Implementation

**Topics:** Equitable Access and Outcomes, STEM: Science, Technology, Engineering, and Math

**Audiences:** District-Level Professional Development Leaders, District Office Personnel (Directors, Consultants for Instruction, Technology, Curriculum, Human Resources, and Assessment), Principals, Assistant Principals

**2438 | Developing Assessment-Capable Learners and the Journey to Becoming a National Blue Ribbon School**

**Carrie Schwierjohn**, Assistant Superintendent, Meramec Valley R-III School District (cschwiejohn@mvr3.k12.mo.us)

**David Quanz**, Principal, Meramec Valley R-III School District (dquanz@mvr3.k12.mo.us)

**Area of Focus:** Learning Designs and Implementation

**Topics:** Improving Instruction, Personalized Learning (Educators and Students)

**Audiences:** District-Level Professional Development Leaders, Principals, Assistant Principals, School-Based Professional Development Leaders/Instructional Coaches

**2439 | Rethinking Site-Based Coaching Networks**

**Sharon Boggs**, Supervisor PD, Hillsborough County Public Schools (sharon.boggs@sdhc.k12.fl.us)

**Danielle Buchert**, Curriculum Specialist, Hillsborough County Public Schools (danielle.buchert@sdhc.k12.fl.us)

**Jazrick Haggins**, Assistant Principal for Curriculum, Hillsborough County Public Schools (jazrick.haggins@sdhc.k12.fl.us)

**Jake Russell**, Principal, Hillsborough County Public Schools (jake.russell@sdhc.k12.fl.us)

**Area of Focus:** Leveraging Coaches and Mentors

**Topic:** Implementation

**Audiences:** Principals, Assistant Principals, School-Based Professional Development Leaders/Instructional Coaches, Teacher Leaders/Mentors/Team Leaders

**2440 | A Cradle-to-Career Certified Coaching Model**

**Valerie Mendez-Farinas**, Coaching Manager, University of Florida (vmfarinas@coe.ufl.edu)

**Jamey Burns**, Consultant, Learning Forward (jameyburns@hotmail.com)

**Alexandra Prinstein**, Early Learning Program Designer, University of Florida (aprinstein@coe.ufl.edu)

**Mary Kay Rodgers**, Research and Evaluation Manager, University of Florida (mkroddgers@coe.ufl.edu)

**Area of Focus:** Leveraging Coaches and Mentors

**Topics:** Coaching Practices/Programs, Comprehensive System Improvement/Reform

**Audiences:** District-Level Professional Development Leaders, School-Based Professional Development Leaders/Instructional Coaches, Teacher Leaders/Mentors/Team Leaders

 Sessions with Learning Forward consultants and staff

See complete session descriptions at [conference.learningforward.org](https://conference.learningforward.org).

2-Hour Sessions | Dec. 10 | 2:30 p.m.–4:30 p.m.

**2441 | Staying on the Same Page: New Teacher Supports**

**Meredith Mehra**, Deputy Chief, Teaching and Learning, School District of Philadelphia (mmehra@philasd.org)

**Cristina Hart**, Professional Learning Specialist, School District of Philadelphia (cehart@philasd.org)

**Elizabeth McAnally**, Consulting Teacher, School District of Philadelphia (emcanally@philasd.org)

**Marjani Merritt**, Director of Teacher Coaches, School District of Philadelphia (mmerritt@philasd.org)

**Yolanda Philmore**, Academic Coach, School District of Philadelphia (yphilmore@philasd.org)

**Kathryn Walsh**, Professional Learning Specialist, School District of Philadelphia (kbooth@philasd.org)

**Area of Focus:** Leveraging Coaches and Mentors

**Topic:** Coaching Practices/Programs

**Audiences:** District-Level Professional Development Leaders, School-Based Professional Development Leaders/Instructional Coaches, Teacher Leaders/Mentors/Team Leaders

**2442 | Leveraging the Power of Coaching**

**Mary Seltzer**, Principal, Northwest ISD (mseltzer@nisdtx.org)

**Cara Carter**, Director of Instructional Technology, Northwest ISD (ccarter@nisdtx.org)

**Sandy Conklin**, Principal, Northwest ISD (sconklin01@nisdtx.org)

**Shaunda Garrison**, Elementary Mathematics Coordinator, Northwest ISD (sgarrison@nisdtx.org)

**Area of Focus:** Leveraging Coaches and Mentors

**Topics:** Coaching Practices/Programs, Improving Instruction

**Audiences:** District-Level Professional Development Leaders, Principals, Assistant Principals, School-Based Professional Development Leaders/Instructional Coaches

**2443 | Social and Emotional Literacy: Learning Is a Connection Project**

**Debbie Seneaux**, Program Manager, Educational Consultant, and District Liaison, The Learning Alliance (darseneaux@thelearningalliance.org)

**Leslie Connelly**, Program Manager, Educational Consultant, and District Liaison, The Learning Alliance (lconnelly@thelearningalliance.org)

**Fran McDonough**, Program Manager, Educational Consultant, and District Liaison, The Learning Alliance (fmcdonough@thelearningalliance.org)

**Liz Remington**, Director of Professional Development and Co-Founder, The Learning Alliance (lwoody@thelearningalliance.org)

**Area of Focus:** Social and Emotional Learning/Health (SEL/SEH)

**Topics:** Culture and Climate, Literacy

**Audiences:** Classified/Support Staff, School-Based Professional Development Leaders/Instructional Coaches, Teacher Leaders/Mentors/Team Leaders

**2444 | Creating Trauma-Sensitive Schools**

**Melissa Sadin**, Director of Special Education, Unity Charter School (melissa.sadin@gmail.com)

**Area of Focus:** Social and Emotional Learning/Health (SEL/SEH)

**Topics:** Social and Emotional Learning/Health (SEL/SEH), Title I/Economically Disadvantaged Populations

**Audiences:** Classified/Support Staff, Principals, Assistant Principals, Teacher Leaders/Mentors/Team Leaders

**2445 | Leveraging Schoolwide SEL to Create Supportive and Equitable Learning Environments**

**Justina Schlund**, Director of Field Learning, Collaborative for Academic, Social and Emotional Learning (jschlund@casel.org)

**Clair Schuchman**, Manager of Implementation Support, Collaborative for Academic, Social, and Emotional Learning (cschu@casel.org)

**Area of Focus:** Social and Emotional Learning/Health (SEL/SEH)

**Topics:** Comprehensive System Improvement/Reform, Culture and Climate

**Audiences:** Principals, Assistant Principals, School-Based Professional Development Leaders/Instructional Coaches, Superintendents, Assistant Superintendents

**2446 | Student-Centered District Improvement in Jackson Public Schools**

**Erick Greene**, Superintendent, Jackson Public Schools (ergreene@jackson.k12.ms.us)

**Michael Moody**, Founder, Insight Education Group (moody@insighteducationgroup.com)

**Area of Focus:** Using Data and Measuring Impact

**Topics:** Comprehensive System Improvement/Reform, Data-Driven Decision-Making

**Audiences:** District-Level Professional Development Leaders, District Office Personnel (Directors/Consultants for Instruction, Technology, Curriculum, Human Resources, and Assessment), Superintendents, Assistant Superintendents

**2447 | Assessing Impact Through a Comprehensive English as a Second Language Program Review**

**Clara Howitt**, Superintendent of Education, Program and Professional Learning, Greater Essex County District School Board (clara.howitt@publicboard.ca)

**Janis Foy**, Teacher Consultant, Greater Essex County District School Board (jan.foy@publicboard.ca)

**Area of Focus:** Using Data and Measuring Impact

**Topics:** Data-Driven Decision-Making, English Learners/Linguistic Diversity, International Perspectives

**Audiences:** District-Level Professional Development Leaders, Principals, Assistant Principals, Superintendents, Assistant Superintendents

See complete session descriptions at [conference.learningforward.org](http://conference.learningforward.org).

2-Hour Sessions | Dec. 10 | 2:30 p.m.–4:30 p.m.

**2448 | Investing in Equity: Critical Practices for Increasing Educator Diversity**

**Saroja Warner**, Co-Director, Mid-Atlantic Comprehensive Center, WestEd (swarner2@wested.org)

**Eric Duncan**, State Policy Advisor, WestEd (eduncan@wested.org)

**John Marshall**, Chief Equity Officer, Jefferson County Public Schools (KY) (john.marshall@jefferson.kyschools.us)

**Area of Focus:** *Using Data and Measuring Impact*

**Topics:** *Cultural/Gender/Racial Equity, Data-Driven Decision-Making, Teacher Pathways/Pipelines, Urban Issues and Settings*

**Audiences:** *District Office Personnel (Directors/Consultants for Instruction, Technology, Curriculum, Human Resources, and Assessment), Principals, Assistant Principals, Superintendents, Assistant Superintendents, Teacher Leaders/Mentors/Team Leaders*



Now  
**Learning Forward  
Career Center**

Connecting highly qualified educators with relevant career opportunities

Access the career center at [careers.learningforward.org](https://careers.learningforward.org).

As you expand your networks, knowledge, and skill sets through your affiliation with Learning Forward, you will find your career growing in new and exciting directions. The Learning Forward Career Center supports you in your professional journey.

**Manage your own career**

- Distinguish yourself with special badging icons for Learning Forward members and Academy graduates.
- Search and apply to the best jobs at organizations that value your credentials!
- Upload your anonymous resume so employers can contact you, but you maintain control of your information and choose to whom you release your information.
- Receive an alert every time a job becomes available that matches your personal profile, skills, interests, and preferred location(s).
- Access career resources and job searching tips and tools.

**Recruit for open positions**

- Find job seekers with advanced professional learning expertise using our Learning Forward member and Academy graduate badging icons.
- Post your organization's jobs where the most qualified education professionals will find and apply to them.
- Promote your jobs directly to Learning Forward job seekers via our exclusive Job Flash email.
- Search the resume database and contact qualified candidates proactively.



## WEDNESDAY AT A GLANCE

### WEDNESDAY AGENDA

- 7:30 a.m. Learning Forward Showcase
- 7:30 a.m. Networking Meetup sessions
- 7:30 a.m. FastForward sessions
- 7:30 a.m. Roundtables
- 8:45 a.m. Concurrent sessions
- 11 a.m. Brunch
- 11:45 a.m. Keynote: Taylor Mali
- 1 p.m. Keynote Q&A

### WEDNESDAY KEYNOTE ADDRESS



**TAYLOR MALI**  
(11:45 am – 12:45 pm)  
*The Flamingo But Sacrosanct  
Odyssey of Teaching*

### WEDNESDAY SAMPLE SESSIONS

- Confronting Complexities: Race in Student Discipline
- Cross-Curricular Enriched Literacy in Title I Schools
- Building Capable Learners: Starting With Teacher Clarity
- Transforming Student Learning: System Learning Through an Equity Lens

Learning Forward Showcase | Dec. 11 | 7:30 a.m.–8:30 a.m.

**LF01 | Finding Answers to Problems of Practice**

The Learning Forward Foundation offers scholarship opportunities for individuals and teams interested in attending the Learning Forward Academy to receive coaching and support in solving your problem of practice. Explore how to submit an application for a scholarship. Learn about the Academy experience from previous scholarship winners and hear how they have made changes in their own systems to enhance learning for teachers and students.

**Jody Wood**, Vice Chair, Governance, Learning Forward Foundation (jwood23@slu.edu)

**Heather Lageman**, Chair, Learning Forward Foundation (heather.lageman@gmail.com)

**Area of Focus:** *Developing and Supporting Leaders*

**Topics:** *Adult Development and Learning, School Improvement/Reform*

**Audiences:** *Principals, Assistant Principals, School-Based Professional Development Leaders/Instructional Coaches, Superintendents, Assistant Superintendents*

**LF02 | Learning Forward Consulting Services**

See how Learning Forward partners with states, districts, and schools to provide comprehensive professional learning and ongoing support for educators at all levels. Explore the learning designs for our work with district leaders, principals, coaches, and school-based learning teams, and learn how our consulting services impact teaching and learning in schools. Get sample tools and protocols from our consulting work and meet our consultants about how we can turn your school or district into a true learning system.

**Tom Manning**, Associate Director of Consulting and Networks, Learning Forward (tom.manning@learningforward.org)

**Area of Focus:** *Learning Design and Implementation*

**Topics:** *Adult Development and Learning, Comprehensive System Improvement/Reform, Continuous Improvement Cycles*

**Audience:** *District-Level Professional Development Leaders, Principals, Assistant Principals, School-Based Professional Development Leaders/Instructional Coaches*

**LF03 | Learning Forward Networks for Continuous Learning and Improvement: Creating Scalable Solutions**

Learning Forward's networks are grounded in the Standards for Professional Learning. Learning teams design and implement professional learning interventions using continuous improvement concepts and disciplined inquiry and problem solving that lead to improved practice. Learn about the cycles teams use to address their defined problems and conditions that contribute to successful teams. Receive a protocol used in the networks and speak to network members and consultants about how network membership might benefit your district or school.

**Michelle Bowman**, Associate Director of Communities, Learning Forward (michelle.bowman@learningforward.org)

**Nick Morgan**, Senior Consultant, Learning Forward (nick.morgan@learningforward.org)

**Area of Focus:** *Learning Communities and Continuous Improvement*

**Topics:** *Comprehensive System Improvement/Reform, Continuous Improvement Cycles, Evidence and Impact, School Improvement/Reform*

**Audiences:** *District-Level Professional Development Leaders, Principals, District Office Personnel (Directors/Consultants for Instruction, Curriculum, Human Resources, Assessment), Principals, Assistant Principals, Superintendents, Assistant Superintendents*

 Sessions with Learning Forward consultants and staff

See complete session descriptions at [conference.learningforward.org](https://conference.learningforward.org).

**Networking Meetup Sessions** | Dec. 11 | 7:30 a.m.–8:30 a.m.

**NW01 | Networking for Superintendents**

Meet other superintendents to share conference highlights and reflect on something you’ve heard or learned that changed your thinking. Discuss common themes among speakers or talk about an idea you might like to try implementing in your district.

**NW02 | Networking for Principals and Assistant Principals**

Consider the changing roles and expectations for principals and assistant principals. Explore ways in which school-based leaders, such as principals and assistants, can facilitate school improvement and improve professional learning systems. Join in a dialogue and share effective practices in this networking session.

**NW03 | Networking for District and Central Office Professional Learning Leaders**

Connect with other central office personnel to share effective strategies for supporting school improvement, ESSA implementation, coaching/supervising principals, and other district-led activities. Consider the role of central office in supporting and evaluating the impact of professional learning and instructional coaching.

**NW04 | Networking for Coaches and Teacher Leaders**

Meet with other coaches and teacher leaders and share something you’ve learned at the conference that will improve your practice. Consider teachers’ roles in schools and districts and how best to advance teaching and learning. Share an idea you will take when you return to your school or district.

**NW05 | Networking for Urban District Leaders**

Join a discussion about the major issues facing urban school districts. Focus on ways in which students learn across content areas, examine the link between professional learning and student achievement, or discuss the best ways to deploy resources. Consider how to build public awareness and understanding that adult learning leads to student learning.

**NW06 | Networking for State and Provincial Education Agencies**

Engage in a networking session with your state or provincial education agency colleagues and build on each other’s expertise. Share successful strategies for implementing quality professional learning aligned to educator evaluation systems, the college- and career-ready standards, and new assessments.



See complete session descriptions at [conference.learningforward.org](http://conference.learningforward.org).

### Roundtables | Dec. 11 | 7:30 a.m.–8:15 a.m.

Roundtables are 45-minute discussions around a table. Each roundtable session is limited to 10 to 12 participants, seated together at a single table. All of the roundtable discussions occur simultaneously and typically include 15 minutes of presentation followed by 30 minutes of discussion and feedback.

#### RT01 | Leading and Learning with Character: Developing Educational Leaders

**Denise Schares**, Assistant Professor, University of Northern Iowa (denise.schares@uni.edu)

**Area of Focus:** Developing and Supporting Leaders

**Topics:** Leadership Development, Rural Issues and Settings

**Audiences:** District-Level Professional Development Leaders, Principals, Assistant Principals, Superintendents, Assistant Superintendents

#### RT02 | Personalizing Professional Learning for Adults

**Paul France**, Author, 3rd-Grade Teacher, Corwin Press (paul.emerich.france@gmail.com)

**Area of Focus:** Developing and Supporting Leaders

**Topics:** Adult Development and Learning, Personalized Learning (Educators and Students)

**Audiences:** District-Level Professional Development Leaders, Principals, Assistant Principals, School-Based Professional Development Leaders/Instructional Coaches

#### RT03 | Engaging Low-Income Gifted Students With STEAM

**Christi Wilkins**, Executive Director, Dramatic Results (christi@dramaticresults.org)

**Stacie Powers**, Senior Research Assistant, Philliber Research & Evaluation (spowers@philliberresearch.com)

**Area of Focus:** Equity

**Topics:** Models of Professional Learning, Title I/Economically Disadvantaged Population

**Audiences:** District Office Personnel (Directors/Consultants for Instruction, Technology, Curriculum, Human Resources, and Assessment), Policy Makers and Community Stakeholders, Teacher Leaders/Mentors/Team Leaders

#### RT04 | Fostering Student Culture and Building Community Relationships

**Allen Hicks**, Principal, Stafford County Public Schools (hicksaj@staffordschools.net)

**Nicole Ochs**, Assistant Principal, Stafford County Public Schools (ochsnr@staffordschools.net)

**Area of Focus:** Equity

**Topics:** Community/Family Engagement, Culture and Climate

**Audiences:** District-Level Professional Development Leaders, Principals, Assistant Principals, Teacher Leaders/Mentors/Team Leaders

#### RT05 | Bias, Culture, and Equity: It's Not Just About Race

**Claudean Kizart**, Consultant, St. Louis Region Professional Development Center at Education Plus (ckizart@edplus.org)

**Area of Focus:** Equity

**Topics:** Culture and Climate, Educator Effectiveness

**Audiences:** Principals, Assistant Principals, School-Based Professional Development Leaders/Instructional Coaches, Teacher Leaders/Mentors/Team Leaders

#### RT06 | Engaging Gifted African American Males in Culturally Responsive Math Tasks

**Lisa Hintz**, Teacher, Clayton County (zhinton@bellsouth.net)

**Area of Focus:** Equity

**Topics:** Cultural/Career/Racial Equity, Culturally Responsive Pedagogy

**Audiences:** Principals, Assistant Principals, School-Based Professional Development Leaders/Instructional Coaches, Teacher Leaders/Mentors/Team Leaders

#### RT07 | Strategic Planning That Advances Equity

**Charles Sampson**, Superintendent, Freehold Regional High School District (csampson@frhsd.com)

**Nicole Hazel**, Chief Academic Officer, Freehold Regional High School District (nhazel@frhsd.com)

**Shanna Howell**, Director of Curriculum and Instruction, Freehold Regional High School District (showell@frhsd.com)

**Kristine Jenner**, Academic Supervisor, Freehold Regional High School District (kjenner@frhsd.com)

**Renee Schneider**, District Supervisor of Instruction, Freehold Regional High School District (rschneider@frhsd.com)

**Maria Steffero**, Academic Supervisor, Freehold Regional High School District (msteffero@frhsd.com)

**Area of Focus:** Equity

**Topics:** Equitable Access and Outcomes, Instructional Leadership and Supervision

**Audiences:** District Office Personnel (Directors/Consultants for Instruction, Technology, Curriculum, Human Resources, and Assessment), Superintendents, Assistant Superintendents

See complete session descriptions at [conference.learningforward.org](https://conference.learningforward.org).

### Roundtables | Dec. 11 | 7:30 a.m.–8:15 a.m.

Roundtables are 45-minute discussions around a table. Each roundtable session is limited to 10 to 12 participants, seated together at a single table. All of the roundtable discussions occur simultaneously and typically include 15 minutes of presentation followed by 30 minutes of discussion and feedback.

#### RT08 | Changing Educational Ecosystems of Underestimated Populations

**Dan Foreman**, Manager of Professional Learning, Digital Promise (dforeman@digitalpromise.org)

**Area of Focus:** Equity

**Topics:** Change Management, Equitable Access and Outcomes

**Audiences:** District Office Personnel (Directors/Consultants for Instruction, Technology, Curriculum, Human Resources, and Assessment), Principals, Assistant Principals, School-Based Professional Development Leaders/Instructional Coaches

#### RT09 | Demonstration Teachers: Building a Network for Peer Observation

**Lisa Friesen**, District Instructional Coordinator, North Kansas City Schools (lisa.friesen@nkcschools.org)

**Kristin Bundy**, North Kansas City Schools (kristin.bundy@nkcschools.org)

**Casi Hodge**, District Instructional Coordinator, North Kansas City Schools (casi.hodge@nkcschools.org)

**Sarah Kemp**, North Kansas City Schools (sarah.kemp@nkcschools.org)

**Area of Focus:** Leading Learning Systems

**Topics:** Adult Development and Learning, Teaching Leadership

**Audiences:** District-Level Professional Development Leaders, Principals, Assistant Principals, School-Based Professional Development Leaders/Instructional Coaches

#### RT10 | Ensuring New Teachers Succeed: A Collaborative Partnership

**Beckie Stobaugh**, Associate Professor, Western Kentucky University (reberca.stobaugh@wku.edu)

**Melissa Stohanski**, Assistant Superintendent, Warren County Schools (melissa.stohanski@warrencountyschools.us)

**Area of Focus:** Leading Learning Systems

**Topics:** Coaching Practices/Programs, Induction and Mentoring

**Audiences:** District-Level Professional Development Leaders, School-Based Professional Development Leaders/Instructional Coaches, Teacher Leaders/Mentors/Team Leaders

#### RT11 | Administrative Action to Increase Teacher (and Student) Empowerment

**Elizabeth LeBlanc**, Co-Founder and CEO, Institute for Teaching and Leading (elizabeth@i4tl.org)

**Christopher Harrington**, Founder and Director of Strategic Partnerships, Institute for Teaching and Leading (chris@i4tl.org)

**Area of Focus:** Leading Learning Systems

**Topics:** Distributed/Shared Leadership, Leadership Development

**Audiences:** Principals, Assistant Principals, School-Based Professional Development Leaders/Instructional Coaches, Superintendents, Assistant Superintendents

#### RT12 | How Instructional Rounds Improved Our Professional Learning

**Doris Ellison**, Director of Teaching and Learning, Castle Rock School District (delison@crschools.org)

**Darla Gilman**, ELA Teacher, Castle Rock School District (dgilman@crschools.org)

**Tiffany Taolden**, Principal, Castle Rock School District (taolden@crschools.org)

**Veronica Heller**, Principal, Castle Rock School District (vheller@crschools.org)

**Tammy Paget**, 4th-Grade Teacher, Castle Rock School District (tpaget@crschools.org)

**Carl Steller**, Science Teacher, Castle Rock School District (csteller@crschools.org)

**Area of Focus:** Learning Communities and Continuous Improvement

**Topics:** Improving Instruction, Instructional Rounds/Walk-Throughs

**Audiences:** District-Level Professional Development Leaders, Principals, Assistant Principals, School-Based Professional Development Leaders/Instructional Coaches

#### RT13 | Leveraging Professional Development to Maximize Transformational Learning

**Nicole DeVries**, Director, Department of Teaching and Learning, Virginia Beach City Public Schools (nicole.devries@vbschools.com)

**Lesley Hughes**, Executive Director, Elementary Teaching and Learning, Virginia Beach City Public Schools (lesley.hughes@vbschools.com)

**James Pohl**, Executive Director, Secondary Teaching and Learning, Virginia Beach City Public Schools (james.pohl@vbschools.com)

**Area of Focus:** Learning Designs and Implementation

**Topics:** Change Management, Personalized Learning (Educators and Students)

**Audiences:** District-Level Professional Development Leaders, District Office Personnel (Directors/Consultants for Instruction, Technology, Curriculum, Human Resources, and Assessment), Superintendents, Assistant Superintendents

See complete session descriptions at [conference.learningforward.org](http://conference.learningforward.org).



### Roundtables | Dec. 11 | 7:30 a.m.–8:15 a.m.

Roundtables are 45-minute discussions around a table. Each roundtable session is limited to 10 to 12 participants, seated together at a single table. All of the roundtable discussions occur simultaneously and typically include 15 minutes of presentation followed by 30 minutes of discussion and feedback.

#### RT14 | Switching Gears! Designing a Digital Ecosystem with Microcredential Badges to Create Professional Learning

**Dina Perez**, Instructional Specialist, Dallas ISD  
(diperez@dallasisd.org)

**Jennifer Sallee**, Coordinator of Professional and Digital Learning, Dallas ISD (jesallee@dallasisd.org)

**Area of Focus:** *International Perspectives and Emerging Issues*

**Topics:** *Microcredentials/Badging, Technology for Professional Learning*

**Audiences:** *District-Level Professional Development Leaders, District Office Personnel (Directors/Consultants for Instruction, Technology, Curriculum, Human Resources, and Assessment), School-Based Professional Development Leaders/Instructional Coaches*

#### RT15 | Montana's Hub: Online Teacher Professional Development

**Colet Bartow**, Director, Content Standards and Instruction, Montana Office of Public Instruction (cbartow@mt.gov)

**Carli Cockrell**, Professional Learning Coordinator, Montana Office of Public Instruction (carli.cockrell@mt.gov)

**Christy Mock-Stutz**, English Language Arts Instructional Coordinator, Montana Office of Public Instruction (cmock-stutz@mt.gov)

**Area of Focus:** *Learning Designs and Implementation*

**Topics:** *Blended/Online Learning, Personalized Learning (Educators and Students), SEA: State and Provincial Education Agencies*

**Audiences:** *District-Level Professional Development Leaders, School-Based Professional Development Leaders/Instructional Coaches, Teacher Leaders/Mentors/Team Leaders*

#### RT16 | Formative Feedback Increases Efficacy, Effectiveness, and Student Learning

**Linda Cowan**, Induction Mentor, Northshore School District (lindacowan1@msdlt.k12.in.us)

**Area of Focus:** *Leveraging Coaches and Mentors*

**Topics:** *Feedback and Observations, Induction and Mentoring*

**Audiences:** *School-Based Professional Development Leaders/Instructional Coaches, Teacher Leaders/Mentors/Team Leaders*

#### RT17 | Coaching the iCoaches: Developing the Effectiveness of Instructional Coaches to Increase Student Learning

**Delia Racines**, Assistant Principal, San Jose School District and the University of Southern California (deliaracines@aol.com)

**Area of Focus:** *Leveraging Coaches and Mentors*

**Topics:** *Coaching Practices/Programs, Leadership Development*

**Audiences:** *District-Level Professional Development Leaders, School-Based Professional Development Leaders/Instructional Coaches, Teacher Leaders/Mentors/Team Leaders*

#### RT18 | Learning Through the Eyes of a Child

**Julia Wilkins**, Grade 2 and Curriculum Coordinator, Independent Schools of St. Louis (juliarwilkins@gmail.com)

**Area of Focus:** *Instructional Materials and Curriculum*

**Topics:** *Community/Family Engagement, Deeper Learning*

**Audiences:** *District Office Personnel (Directors/Consultants for Instruction, Technology, Curriculum, Human Resources, and Assessment), Principals, Assistant Principals, Teacher Leaders/Mentors/Team Leaders*

#### RT19 | Park-Based Learning: Think Outside the Classroom

**James Fester**, Technology Integration Support Specialist, Hill-Murray (james.fester@gmail.com)

**Area of Focus:** *Instructional Materials and Curriculum*

**Topics:** *Open Educational Resources/Practices (OER/OEP), Technology to Enhance Student Learning*

**Audiences:** *Principals, Assistant Principals, School-Based Professional Development Leaders/Instructional Coaches, Teacher Leaders/Mentors/Team Leaders*

#### RT20 | Perfect Teaching for Imperfect Students and Teachers

**Emily Haas Brown**, Director of Human Resources, MSD of Lawrence Township (emilybrown@msdlt.k12.in.us)

**Area of Focus:** *Social and Emotional Learning/Health (SEL/SEH)*

**Topic:** *Social and Emotional Learning/Health (SEL/SEH)*

**Audiences:** *Principals, Assistant Principals, School-Based Professional Development Leaders/Instructional Coaches, Teacher Leaders/Mentors/Team Leaders*

See complete session descriptions at [conference.learningforward.org](https://conference.learningforward.org).

**Roundtables** | Dec. 11 | 7:30 a.m.–8:15 a.m.

Roundtables are 45-minute discussions around a table. Each roundtable session is limited to 10 to 12 participants, seated together at a single table. All of the roundtable discussions occur simultaneously and typically include 15 minutes of presentation followed by 30 minutes of discussion and feedback.

**RT21 | Social and Emotional Learning: Plan Do Study Act**

**Travis Bracht**, Superintendent, Affton School District (tbracht@afftonschools.net)

**Area of Focus:** Social and Emotional Learning/Health (SEL/SEH)

**Topics:** Integrating Student or Teacher Voice, Social and Emotional Learning/Health (SEL/SEH)

**Audiences:** Principals, Assistant Principals, Superintendents, Assistant Superintendents, Teacher Leaders/Mentors/Team Leaders

**RT22 | Who I Am**

**Stephanie Hayward**, Instructional Coach, The Institute for Excellence in Education (shayward@excellenceined.org)

**Molly Sholten**, Instructional Coach, Institute for Excellence in Education (msholten@excellenceined.org)

**Area of Focus:** Social and Emotional Learning/Health (SEL/SEH)

**Topics:** Culture and Climate, Social and Emotional Learning/Health (SEL/SEH)

**Audiences:** Classified/Support Staff, School-Based Professional Development Leaders/Instructional Coaches, Teacher Leaders/Mentors/Team Leaders

**RT23 | Looking for Improvement: Adult Learning Competencies Driving Learning**

**Sarojani Mohammed**, Partner, The Learning Accelerator (saro@learningaccelerator.org)

**Amalia Lopez**, Empower Lindsay TSL Project Manager, Lindsay Unified School District (amlopez@lindsay.k12.ca.us)

**Area of Focus:** Using Data and Measuring Impact

**Topics:** Models of Professional Learning, Personalized Learning (Educators and Students)

**Audiences:** District-Level Professional Development Leaders, District Office Personnel (Directors/Consultants of Instruction, Technology, Curriculum, Human Resources, and Assessment), Superintendents, Assistant Superintendents

2019

ONLINE

## FastForward Sessions | Dec. 11 | 7:30 a.m.–8:30 a.m.

Each session is no more than 6 minutes 40 seconds.

### FF01 | 90-Second Solutions

**Brittany Saunders**, Lead Literacy Design Coach, Rowan-Salisbury Schools (brittany.saunders@rss.k12.nc.us)

**Crystal Merck**, Lead Elementary Instructional Coach, Rowan-Salisbury Schools (crystal.merck@rss.k12.nc.us)

**Angela Waldo**, Lead Math Instructional Coach, Rowan-Salisbury Schools (angela.waldo@rss.k12.nc.us)

**Area of Focus:** Learning Designs and Implementation

**Topics:** Models of Professional Learning, Personalized Learning (Educators and Students)

**Audiences:** District-Level Professional Development Leaders, School-Based Professional Development Leaders/Instructional Coaches, Teacher Leaders/Mentors/Team Leaders

### FF02 | Analyzing Textual Data for Understanding Teacher Professional Growth

**Javier Leung**, Instructional Designer, Network for Educator Effectiveness (leungj@missouri.edu)

**Area of Focus:** Using Data and Measuring Impact

**Topics:** Continuous Improvement Cycles, Evaluation and Impact

**Audiences:** District-Level Professional Development Leaders, Principals, Assistant Principals, Superintendents, Assistant Superintendents

### FF03 | Disrupt the Cycle of Ineffective Equity Work

**Floyd Cobb**, Author, Core Collaborative (fcobb2@missouri.edu)

**Area of Focus:** Equity

**Topics:** Cultural/Gender/Racial Equity, Teacher Improvement, Reform

**Audiences:** District-Level Professional Development Leaders, Principals, Assistant Principals, Superintendents, Assistant Superintendents

### FF04 | 6½ Years of Bergen County Curriculum Consortium

**Cathy Danahy**, Curriculum Coordinator, Bergen County Curriculum Consortium (cdanahy@allendale.k12.nj.us)

**Barry Bachenheimer**, Director of Curriculum, Instruction, and Assessment, Bergen County Curriculum Consortium (bbachenheimer@pascack.org)

**Amy D'Ambola**, Curriculum Coordinator, Bergen County Curriculum Consortium (dambola@usrschools.k8.com)

**Nicole De Bonis**, Director of Curriculum, Bergen County Curriculum Consortium (debonisnic@hhschools.org)

**Sue Denobile**, Assistant Superintendent, Bergen County Curriculum Consortium (denobile@hod-ridgeschools.org)

**Allison Evans**, Director of Curriculum and Instruction, Bergen County Curriculum Consortium (aevans@carlstadtps.org)

**Area of Focus:** Learning Communities and Continuous Improvement

**Topics:** Adult Development and Learning, Learning Networks

**Audiences:** District-Level Professional Development Leaders, District Office Personnel (Directors/Consultants for Instruction, Technology, Curriculum, Human Resources, and Assessment), School-Based Professional Development Leaders/Instructional Coaches

### FF05 | On-Demand Video Support for New Teachers

**Jennifer Morris**, Director of Professional Learning, Mesquite ISD (jmorris@mesquiteisd.org)

**Debi Tanton**, Executive Director of Professional Learning, Mesquite ISD (dtanton@mesquiteisd.org)

**Area of Focus:** Leveraging Coaches and Mentors

**Topic:** Induction and Mentoring

**Audiences:** District-Level Professional Development Leaders, District Office Personnel (Directors/Consultants for Instruction, Technology, Curriculum, Human Resources, and Assessment), Teacher Leaders/Mentors/Team Leaders

See complete session descriptions at [conference.learningforward.org](https://conference.learningforward.org).

## 2-Hour Sessions | Dec. 11 | 8:45 a.m.–10:45 a.m.

### 3202 | Building Students' Knowledge in the Early Grades

**Christina Erland**, Director, School Support, Core Knowledge Foundation (cerland@coreknowledge.org)

**Kristen Rodriguez**, Director, Digital Products Development, Core Knowledge Foundation (krodriguez@coreknowledge.org)

**Area of Focus:** *Instructional Materials and Curriculum*

**Topics:** *Equitable Access and Outcomes, Literacy*

**Audiences:** *School-Based Professional Development Leaders/ Instructional Coaches, Teacher Leaders/Mentors/Team Leaders*

### 3203 | Confronting Ourselves: Race in Student Discipline

**Babetta Hemphill**, Executive Director, Garland ISD (behemphi@garlandisd.net)

**Mary Garcia**, Assistant Director, Garland ISD (magarci2@garlandisd.net)

**Jennifer Miley**, Assistant Director, Garland ISD (jrmiley@garlandisd.net)

**Thomas Van Soelen**, President, Van Soelen & Associates (tmvansoelen@gmail.com)

**Area of Focus:** *Equity*

**Topics:** *Cultural/Gender/Racial Equity, Implementation, Urban Issues and Settings*

**Audiences:** *District-Level Professional Development Leaders/ Principals, Assistant Principals, Teacher Leaders/Mentors/Team Leaders*

### 3204 | Using Student Voice and Choice to Achieve Equity

**Lisa Hilpert**, Principal, Webster Groves School District (hilpert.lisa@wgmail.org)

**Sam Pitlyk**, Library Media Specialist, Webster Groves School District (pitlyk.s@wgmail.org)

**John Simpson**, Superintendent, Webster Groves School District (simpsonjohn@wgmail.org)

**Area of Focus:** *Equity*

**Topics:** *Cultural/Gender/Racial Equity, Improving Instruction*

**Audiences:** *Principals/Assistant Principals, School-Based Professional Development Leaders/ Instructional Coaches, Teacher Leaders/ Mentors/Team Leaders*

### 3205 | Deepening Equitable and Inclusive Practices for Educators

**Brian Johnson**, Manager of Special Projects, The Danielson Group (johnson@danielsongroup.org)

**Lindsay Berger**, Professional Growth and Evaluation Program Manager, Seattle Public Schools (lberger@seattleschools.org)

**Karyn Wright**, Professional Learning Advisor, The Danielson Group (kwright444@cox.net)

**Area of Focus:** *Equity*

**Topics:** *Cultural/Gender/Racial Equity, Culturally Responsive Pedagogy*

**Audiences:** *District-Level Professional Development Leaders, School-Based Professional Development Leaders/ Instructional Coaches, Superintendents/Assistant Superintendents*

### 3206 | Teaching Controversial Issues Using the LETS ACT Framework

**Genevieve Caffrey**, Doctoral Student and Fieldwork Instructor, University of Missouri Columbia (genevievecaffrey@gmail.com)

**Area of Focus:** *Equity*

**Topics:** *Teacher Effectiveness, Social Studies*

**Audiences:** *District-Level Professional Development Leaders, School-Based Professional Development Leaders/ Instructional Coaches, Teacher Leaders/Mentors/Team Leaders*

### 3207 | Writing for Publication

**Tracy Crow**, Director of Communications, Learning Forward (tracy.crow@learningforward.org)

**Area of Focus:** *Developing and Supporting Leaders*

**Topics:** *Advocacy Efforts, Leadership Development*

**Audiences:** *District-Level Professional Development Leaders, Superintendents, Assistant Superintendents, Teacher Leaders/Mentors/ Team Leaders*

### 3208 | Women in Leadership and Learning (W.I.L.L)

**Amber Whetstine**, Executive Director of Learning Services, El Paso County, Colorado School District 49 (awhetstine@d49.org)

**Erica Mason**, Director of Curriculum, Instruction, and Professional Growth, Douglas County School District (elmason@dcsdk12.org)

**Kathy Pickering**, Coordinator of Professional Learning, El Paso County, Colorado School District 49 (kpickering@d49.org)

**Area of Focus:** *Developing and Supporting Leaders*

**Topics:** *Cultural/Gender/Racial Equity, Leadership Development*

**Audiences:** *District-Level Professional Development Leaders, District Office Personnel (Directors/Consultants for Instruction, Technology, Curriculum, Human Resources, and Assessment), Superintendents, Assistant Superintendents*

 Sessions with Learning Forward consultants and staff

See complete session descriptions at [conference.learningforward.org](https://conference.learningforward.org).

## 2-Hour Sessions | Dec. 11 | 8:45 a.m.–10:45 a.m.

### 3209 | Learn, Grow, Serve: Design-Based Leadership for Transformational Change

**Anna Surratt**, Professional Learning Coordinator, Virginia Beach City Public Schools (anna.surratt@vbschools.com)

**Janene Gorham**, Director of the Office of Professional Growth and Innovation, Virginia Beach City Public Schools (janene.gorham@vbschools.com)

**Shelley Labiosa**, Professional Learning Specialist, Virginia Beach City Public Schools (shelley.labiosa@vbschools.com)

**Area of Focus:** Developing and Supporting Leaders

**Topics:** Distributed/Shared Leadership, Models of Professional Learning

**Audiences:** District-Level Professional Development Leaders, Principals, Assistant Principals, Teacher Leaders/Mentors/Team Leaders

### 3210 | Instructional Competencies for Today's Personalized Learning Educators

**Jilliam Joe**, Measurement Associate, LEAP Innovations (jilliam@leapinnovations.org)

**Jen Stack**, Professional Learning Manager, LEAP Innovations (jen@leapinnovations.org)

**Area of Focus:** Developing and Supporting Leaders

**Topics:** Adult Development and Learning, Educational Effectiveness

**Audiences:** District-Level Professional Development Leaders, School-Based Professional Development Leaders/Instructional Coaches, Superintendents, Assistant Superintendents

### 3211 | Curricular Quality Through Cycles of Continuous Improvement

**Rene Diamond**, Executive Director, Educator Effectiveness, Tennessee Department of Education (rdiamond@tn.gov)

**Keely Potter**, Director, Teacher Effectiveness, Tennessee Department of Education (keely.potter@tn.gov)

**Area of Focus:** Instructional Materials and Curriculum

**Topics:** Continuous Improvement Cycles, Implementation, SEA: State and Professional Education Agencies

**Audiences:** District-Level Professional Development Leaders, District Office Personnel (Directors/Consultants for Instruction, Technology, Curriculum, Human Resources, and Assessment), Superintendents, Assistant Superintendents

### 3212 | Partnering With Your Curriculum: A True Learning Center for Adults and Children

**Isabel Sawyer**, Senior Director, Center for the Collaborative Classroom (isawyer@collaborativeclassroom.org)

**Maria Arnett**, Manager of Educational Partnerships, Center for the Collaborative Classroom (marnett@collaborativeclassroom.org)

**Kelli Cedo**, K-12 ELA Curriculum, Instruction, and Assessment Lead, Hampton City Schools (kcedo@hampton.k12.va.us)

**Area of Focus:** Instructional Materials and Curriculum

**Topics:** Allocating Resources for Professional Learning (Time and Dollars), School Improvement/Reform

**Audiences:** District-Level Professional Development Leaders, District Office Personnel (Directors/Consultants for Instruction, Technology, Curriculum, Human Resources, and Assessment), School-Based Professional Development Leaders/Instructional Coaches

### 3213 | Cross-Curricular Enriched Literacy in Title I Schools

**Tammy Proctor**, Literacy Coach/Instructional Facilitator, Somerset County Public Schools (tproctor@somerset.k12.md.us)

**Amie Panchar**, Guidance Counselor, Somerset County Public Schools (apanchar@somerset.k12.md.us)

**Amy Schneider**, Social Worker, Somerset County Public Schools (aschneider@somerset.k12.md.us)

**Maria Williams**, Math Instructional Facilitator, Somerset County Public Schools (mwilliams@somerset.k12.md.us)

**Area of Focus:** Instructional Materials and Curriculum

**Topics:** Literacy, Social and Emotional Learning/Health (SEL/SEH)

**Audiences:** District Office Personnel (Directors/Consultants for Instruction, Technology, Curriculum, Human Resources, and Assessment), School-Based Professional Development Leaders/Instructional Coaches, Teacher Leaders/Mentors/Team Leaders

### 3214 | Bulgaria Innovation Initiative: A Bulgaria/USA Professional Learning Collaboration

**Kyle Haver**, Leadership Coach, Bank Street College of Education (kylehaver@yahoo.com)

**Natalia Miteva**, Educational Program Director, America for Bulgaria Foundation (nmiteva@us4bg.org)

**Area of Focus:** International Perspectives and Emerging Issues

**Topics:** International Perspectives, Other (Systems and structures used to support and transform professional learning to achieve greater personalization for adults and students)

**Audiences:** Policymakers and Community Stakeholders, Principals, Assistant Principals

### 3215 | Becoming a Learning Team

**Leslie Ceballos**, Assistant Principal, Allen ISD (leslie.hirsh@gmail.com)

**Area of Focus:** Learning Communities and Continuous Improvement

**Topic:** Continuous Improvement Cycles

**Audiences:** Principals, Assistant Principals, School-Based Professional Development Leaders/Instructional Coaches, Teacher Leaders/Mentors/Team Leaders

See complete session descriptions at [conference.learningforward.org](https://conference.learningforward.org).

## 2-Hour Sessions | Dec. 11 | 8:45 a.m.–10:45 a.m.

### 3216 | Lead With Intention: 8 Areas for Reflection and Planning for School Leaders

**Jeanne Spiller**, Assistant Superintendent for Teaching and Learning, Kildeer Countryside School District 96 (jspiller@kcsd96.org)

**Karen Power**, Education Leadership Coach/Consultant, Solution Tree (karenpower06@gmail.com)

**Area of Focus:** Learning Communities and Continuous Improvement

**Topic:** Leadership Development

**Audiences:** Principals, Assistant Principals, Superintendents, Assistant Superintendents

### 3217 | Collaboration: If You Build It, Will They Come?

**Meg Roa**, Specialist/Professional Development, Volusia County Schools (mroa@volusia.k12.fl.us)

**Kellie McClarty**, Science Coach, Volusia County Schools (kmclart@volusia.k12.fl.us)

**Kristin McCrory**, Literacy Coach, Volusia County Schools (kjmccror@volusia.k12.fl.us)

**Area of Focus:** Learning Communities and Continuous Improvement

**Topics:** Culture and Climate, Teacher Leadership

**Audiences:** District-Level Professional Development Leaders, Principals, Assistant Principals, Teacher Leaders/Mentors/Team Leaders

### 3218 | Fostering an Inclusive Collaborative Culture

**Heather Noncek**, Special Education Instructional Coach, Elmhurst CUSD 205 (hnoncek@elmhurst205.org)

**Pia Bartolai**, Instructional Coach, Elmhurst CUSD 205 (pbartolai@elmhurst205.org)

**Kate Cortez**, Instructional Coach, Elmhurst CUSD 205 (kcortez@elmhurst205.org)

**Bridget McDonald**, Special Education Instructional Coach, Elmhurst CUSD 205 (bmcdonald@elmhurst205.org)

**Area of Focus:** Learning Communities and Continuous Improvement

**Topics:** Culture and Climate, Collaborative Practices

**Audiences:** Principals, Assistant Principals, School-Based Professional Development Leaders/Instructional Coaches, Teacher Leaders/Mentors/Team Leaders

### 3219 | Deep Learning: Math Immersion Pre-K-12

**Beverly Velloff**, Pre-K-12 Math and Science Curriculum Coordinator, The School District of University City (bvelloff@ucityschools.org)

**Denise Gregory**, Math Instructional Specialist, Washington University Institute for School Partnership (dmgregory@wustlisp.org)

**Jeff Kennedy**, Math Instructional Specialist, Washington University Institute for School Partnership (kennedyj@wustlisp.org)

**Area of Focus:** Learning Communities and Continuous Improvement

**Topics:** Deeper Learning, Mathematics

**Audiences:** District-Level Professional Development Leaders, School-Based Professional Development Leaders/Instructional Coaches, Teacher Leaders/Mentors/Team Leaders

### 3220 | Building a Community of Practice Through the Lenses of Equity, Social Emotional Learning, and Continuous Improvement

**Marguerthe Jaeger**, Director, K-12 Initiative, Future Ready Columbus (marguerthe.jaeger@rcbus.org)

**LaShaun Carter**, Director of Strategic Planning, and Evaluation Services, Franklin County Children Services (lkarter@fccs.us)

**Area of Focus:** Learning Communities and Continuous Improvement

**Topics:** Continuous Improvement Cycles, Cultural/Gender/Racial Equity, Urban/Rural Issues and Settings

**Audiences:** District-Level Professional Development Leaders, Policymakers and Community Stakeholders, School-Based Professional Development Leaders/Instructional Coaches

### 3221 | Games-on-Learning: A Lab Approach to Improving Mathematics Achievement

**Sue Chapman**, Professional Learning Consultant, Math Solutions (slcbte@gmail.com)

**Mary Mitchell**, Lead Instructional Designer, Math Solutions (mmitchell@mathsolutions.com)

**Area of Focus:** Instructional Materials and Curriculum

**Topics:** Coaching Practices/Programs, Mathematics

**Audiences:** Principals, Assistant Principals, School-Based Professional Development Leaders/Instructional Coaches, Teacher Leaders/Mentors/Team Leaders

### 3222 | Building Capable Learners: Starting With Teacher Clarity

**Tara Harvey**, Innovation and Learning Coach, Liberty Public Schools (tara.harvey@lps53.org)

**Ashley Duvall**, Innovation and Learning Coach, Liberty Public Schools (ashley.duvall@lps53.org)

**Carrie Gabriel**, Innovation and Learning Coach/PDC Chair, Liberty Public Schools (carrie.gabriel@lps53.org)

**Kara Vandas**, Consultant, Corwin (kara.vandas@corwinlearning.net)

**Area of Focus:** Learning Designs and Implementation

**Topics:** Coaching Practices/Programs, Other (Visible Learning)

**Audiences:** Principals, Assistant Principals, School-Based Professional Development Leaders/Instructional Coaches, Teacher Leaders/Mentors/Team Leaders

## 2-Hour Sessions | Dec. 11 | 8:45 a.m.–10:45 a.m.

### 3223 | Presentation: A Layered Gateway to Success

**Jessica Waltman**, Learning and Design Specialist, Spring Branch ISD (jessica.waltman@springbranchisd.com)

**Alana Morris**, Director of Personalized Professional Learning, Spring Branch ISD (alana.morris@springbranchisd.com)

**Area of Focus:** Learning Designs and Implementation

**Topics:** Adult Development and Learning, Personalized Learning (Educators and Students)

**Audiences:** District-Level Professional Development Leaders, District Office Personnel (Directors/Consultants for Instruction, Technology, Curriculum, Human Resources, and Assessment), School-Based Professional Development Leaders/Instructional Coaches

### 3224 | Designing a Competency-Based PL System for ALL

**Martha Condon**, Director of Professional Learning, Heartland Area Education Agency 11 (mcondon@heartlandaea.org)

**Kevin Fangman**, Chief Academic Officer, Heartland Area Education Agency 11 (kfangman@heartlandaea.org)

**Area of Focus:** Learning Designs and Implementation

**Topics:** Career Pathways, Personalized Learning (Educators and Students)

**Audiences:** District-Level Professional Development Leaders, District Office Personnel (Directors/Consultants for Instruction, Technology, Curriculum, Human Resources, and Assessment), School-Based Professional Development Leaders/Instructional Coaches

### 3225 | Learning Together: New Literacies for Teachers and Students

**Sarah Negrete**, Director, El Paso County School District (snegrete@ecsdnv.net)

**Holly Marich**, Regional Coordinator, El Paso County School District (holmarich@gmail.com)

**Area of Focus:** Learning Designs and Implementation

**Topics:** Collaborative Inquiry, Learning Networks, Literacy, Technology to Enhance Student Learning

**Audiences:** Principals, Assistant Principals, School-Based Professional Development Leaders/Instructional Coaches, Teacher Leaders/Mentors/Team Leaders

### 3226 | PDSA: Innovative Approach to Impact Student Literacy Growth

**Jennifer Jones**, Literacy Coach, Metro Nashville Public Schools (jennifer.jones2@mnps.org)

**Erika Coleman**, Lead Literacy Teacher Development Specialist, Metro Nashville Public Schools (erika.coleman@mnps.org)

**Area of Focus:** Learning Designs and Implementation

**Topics:** Coaching Practices/Programs, Literacy

**Audiences:** Principals, Assistant Principals, School-Based Professional Development Leaders/Instructional Coaches, Teacher Leaders/Mentors/Team Leaders

### 3227 | Transforming Student Learning. A System Learning Through an Equity Lens

**Kathy Witherow**, Associate Director, Leadership, Learning, and School Improvement, Toronto District School Board (kathy.witherow@tdsb.on.ca)

**John Malloy**, Director of Education, Toronto District School Board (john.malloy@tdsb.on.ca)

**Colleen Russell**, Associate Director, Toronto District School Board (colleen.russell@tdsb.on.ca)

**Area of Focus:** Leading Learning Systems

**Topics:** Continuous Improvement Cycles, Distributed/Shared Leadership, International Perspectives

**Audiences:** District-Level Professional Development Leaders, Superintendents, Assistant Superintendents

### 3228 | Accelerating Teacher Understanding of Learning Sciences

**Margaret Lee**, Supervisor, Advanced Academics, Frederick County Public Schools (megvertebrae@gmail.com)

**Glenn Whitman**, Director, Center for Transformative Teaching & Learning (gwhitman@seas.org)

**Area of Focus:** Leading Learning Systems

**Topics:** Educator Effectiveness, Improving Instruction

**Audiences:** District-Level Professional Development Leaders, Principals, Assistant Principals, Superintendents, Assistant Superintendents

### 3229 | Seeing Is Believing: Video Coaching for Induction

**Tina Smith**, New Teacher Induction Coordinator, Clarksville-Montgomery County School System (tina.smith@cmcss.net)

**Sara Hendrix**, New Teacher Induction Facilitator, Clarksville-Montgomery County School System (sara.hendrix@cmcss.net)

**Area of Focus:** Leading Learning Systems

**Topics:** Induction and Mentoring, Personalized Learning (Educators and Students)

**Audiences:** District-Level Professional Development Leaders, District Office Personnel (Directors/Consultants for Instruction, Technology, Curriculum, Human Resources, and Assessment), Principals, Assistant Principals

See complete session descriptions at [conference.learningforward.org](https://conference.learningforward.org).

### 2-Hour Sessions | Dec. 11 | 8:45 a.m.–10:45 a.m.

#### 3230 | Design and Implement Professional Learning to Improve Results

**Crystal Magers**, Principal, Springfield Public Schools (clmagers@spsmail.org)

**Robyn Hagerman**, 4th-Grade Teacher, Springfield Public Schools (rshagerman@spsmail.org)

**Area of Focus:** *Leading Learning Systems*

**Topics:** *Instructional Leadership and Supervision, Models of Professional Learning*

**Audiences:** *Principals, Assistant Principals, School-Based Professional Development Leaders/Instructional Coaches, Teacher Leaders/Mentors/Team Leaders*

#### 3231 | Coaching for Culture: Building Student Ownership in Math

**Katie Smith**, Coordinator of Assessment and Research, Lyons Township High School District 204 (ksmith@lths.net)

**Virginia Condon**, Instructional Coach and English Teacher, Lyons Township High School District 204 (vcondon@lths.net)

**Adam Roubitchek**, Math and Science Division Chair, Lyons Township High School District 204 (aroubitchek@lths.net)

**Jonathan Schaefer**, Math Teacher (AP Calculus & Algebra II), Lyons Township High School District 204 (jschaefer@lths.net)

**Area of Focus:** *Leveraging Coaches and Mentors*

**Topics:** *Coaching Practices/Programs, Mathematics*

**Audiences:** *District-Level Professional Development Leaders, School-Based Professional Development Leaders/Instructional Coaches, Teacher Leaders/Mentors/Team Leaders*

#### 3232 | Culture of Learning Capacity: Recruitment > Onboarding > Mentoring > Retention

**Kelly Wessel**, Director of Professional Learning, Blue Valley Unified School District (kwessel@bluevalleyksd.org)

**Area of Focus:** *Leveraging Coaches and Mentors*

**Topics:** *Culture and Climate, Induction and Mentoring*

**Audiences:** *District-Level Professional Development Leaders, District Office Personnel (Directors/Consultants for Instruction, Technology, Curriculum, Human Resources, and Assessment), School-Based Professional Development Leaders/Instructional Coaches*

#### 3233 | My Good School Program: Experiential Learning for ALL

**Karl Clauset**, Director, National Center for School Change (khclauset@comcast.net)

**Sandeep Dutt**, Chairman, Learning Forward India (sd@ebd.in)

**Area of Focus:** *Social and Emotional Learning/Health (SEL/SEH)*

**Topics:** *College- and Career-Readiness/Student Performance Standards, International Perspectives, Social and Emotional Learning/Health (SEL/SEH)*

**Audiences:** *Principals, Assistant Principals, School-Based Professional Development Leaders/Instructional Coaches, Teacher Leaders/Mentors/Team Leaders*

#### 3234 | Backtracking Apathy: The Why & How of Teaching Motivation

**Chris Holmes**, Teacher, Miriam Academy (cholmes@miriamstl.org)

**Area of Focus:** *Social and Emotional Learning/Health (SEL/SEH)*

**Topics:** *Engaging/Motivating Disengaged Learners, Integrating Student or Teacher Voice*

**Audiences:** *Principals, Assistant Principals, Superintendents, Assistant Superintendents, Teacher Leaders/Mentors/Team Leaders*

#### 3235 | Initiating Action Research in Classrooms

**Paula Egelson**, Director of Research, Southern Regional Education Board (paula.egelson@sreb.org)

**Area of Focus:** *Using Data and Measuring Impact*

**Topics:** *Data-Driven Decision-Making, Teacher Leadership*

**Audiences:** *Principals, Assistant Principals, School-Based Professional Development Leaders/Instructional Coaches, Teacher Leaders/Mentors/Team Leaders*

#### 3236 | The SLO Challenge: Getting to the Next Level

**Sherry Posey**, Director of School Support, Texas Center for Educator Excellence (sposey@txcee.org)

**LaToya Dansby**, Human Capital Management Systems Coordinator, Texas Center for Educator Excellence (ldansby@txcee.org)

**Area of Focus:** *Using Data and Measuring Impact*

**Topics:** *Data-Driven Decision-Making, Improving Instruction*

**Audiences:** *District Office Personnel (Directors/Consultants for Instruction, Technology, Curriculum, Human Resources, and Assessment), Principals, Assistant Principals, School-Based Professional Development Leaders/Instructional Coaches*

#### 3237 | Measures That Matter: Rethinking ELA Data Analysis

**Allison Aliaga**, Partner, TNTP (allison.aliaga@tntp.org)

**Area of Focus:** *Using Data and Measuring Impact*

**Topics:** *Data-Driven Decision-Making, Title I/Economically Disadvantaged Population*

**Audiences:** *District-Level Professional Development Leaders, Principals, Assistant Principals, Superintendents, Assistant Superintendents*



### Keynote Speaker | Dec. 11 | 1 p.m.–2 p.m.

#### QA03 | Wednesday Keynote Q&A with Taylor Mali



Keynote speaker Taylor Mali will answer your questions in this special session after the keynote address on Wednesday.

**Area of Focus:** Social and Emotional Learning/Health (SEL/SEH)

**Topics:** Advocacy Efforts, Community/Family Engagement, Educator Effectiveness, Integrating Student or Teacher Voice

**Audiences:** Classified/Support Staff, District-Level Professional Development Leaders, District Office Personnel (Directors/Consultants for Instruction, Technology, Curriculum, Human Resources, and Assessment), Policymakers and Community Stakeholders, Principals, Assistant Principals, School-Based Professional Development Leaders/Instructional Coaches, Superintendents, Assistant Superintendents, Teacher Leaders/Mentors/Team Leaders, Technical Assistance Providers

### 2-Hour Sessions | Dec. 11 | 1 p.m.–3 p.m.

#### 3401 | Developing a Results-Driven Instructional and Accountability System to Improve Outcomes For All Learners

**Chad Sutton**, Assistant Superintendent of Academic Services and School Accountability, North Kansas City Schools (chad.sutton@nkcschools.org)

**Kristin Havens**, Executive Director Of Academic Services for North Kansas City Schools (kristin.havens@nkcschools.org)

**Area of Focus:** Developing and Supporting Leaders

**Topics:** Comprehensive System Improvement/Reform, Instructional Leadership and Supervision

**Audiences:** District-Level Professional Development Leaders, Principals, Assistant Principals, Superintendents, Assistant Superintendents

#### 3402 | A Systemwide Approach to Quality Improvement

**Debra Yonke**, Director of Curriculum, Instruction, and Assessment, Republic School District (debra.yonke@republicschools.org)

**Matt Pearce**, Assistant Superintendent, Republic School District (matt.pearce@republicschools.org)

**Area of Focus:** Leading Learning Systems

**Topics:** Change Management, Comprehensive System Improvement/Reform

**Audiences:** District-Level Professional Development Leaders, Superintendents, Assistant Superintendents

#### 3403 | TeamWORK Toolbox: Tools to Do the Real Work in Group Talk and Collaboration

**Jana Pender**, Director of Innovation and Gifted, Lindbergh Schools (jpender@lindberghschools.ws)

**Peggy Dersch**, Learning Consultant and Director of St. Louis Teacher's Accademy, EducationPlus (pdersch@swbell.net)

**Area of Focus:** Developing and Supporting Leaders

**Topics:** Distributed/Shared Leadership, Leadership Development

**Audiences:** Principals, Assistant Principals, School-Based Professional Development Leaders/Instructional Coaches, Teacher Leaders/Mentors/Team Leaders

#### 3404 | Designing a Pathway for Standards-Based Grading

**Marny Doepken**, Curriculum Coordinator, Clear Creek ISD (mdoepken@ccisd.net)

**Laura Adlis**, Curriculum Coordinator, Clear Creek ISD (ladlis@ccisd.net)

**Susan Silva**, Executive Director of Curriculum and Instruction, Clear Creek ISD (susilva@ccisd.net)

**Area of Focus:** Equity

**Topics:** Formative Assessment Practices, School Improvement/Reform

**Audiences:** District Office Personnel (Directors/Consultants for Instruction, Technology, Curriculum, Human Resources, and Assessment), Principals, Assistant Principals, Superintendents, Assistant Superintendents

See complete session descriptions at [conference.learningforward.org](http://conference.learningforward.org).

## 2-Hour Sessions | Dec. 11 | 1 p.m.–3 p.m.

### 3405 | Supporting Diverse Learners to Engage With Complex Text

**Elizabeth Budrionis**, Director of Projects, SchoolKit  
(liz@schoolkitgroup.com)

**Amanda Peci**, Managing Director of Content and Training, SchoolKit (liz@schoolkitgroup.com)

**Area of Focus:** *Instructional Materials and Curriculum*

**Topics:** *Instructional Leadership and Supervision, Literacy*

**Audiences:** *Principals, Assistant Principals, School-Based Professional Development Leaders/Instructional Coaches*

### 3406 | Mindfulness and Literacy: Crafting Literacy Units of Study for All Students

**Maxine Welcome-Joyner**, Instructional Fellow, Relay Graduate School (maxine.welcome@gmail.com)

**Amy Schmidt**, Content Designer, Professional Learning Design, NWEA (amy.schmidt@nwea.org)

**Area of Focus:** *Instructional Materials and Curriculum*

**Topics:** *Literacy, Social and Emotional Learning/Health (SEL/SEH)*

**Audiences:** *District Office Personnel (Directors/Consultants for Instruction, Technology, Curriculum, Human Resources, and Assessment), Principals, Assistant Principals, Teacher Leaders/Mentors/Team Leaders*

### 3407 | Surviving the Transition to Standards-Based Learning

**Stanton Williams**, Proficiency-Based Learning Coordinator, Champlain Valley School District (stwilliams@cvsdvt.org)

**Emily Rinkema**, Proficiency-Based Learning Coordinator, Champlain Valley School District (erinkema@cvsdvt.org)

**Area of Focus:** *Leading Learning Systems*

**Topics:** *Comprehensive System Improvement/Reform, Implementation, Critical Issues and Settings*

**Audiences:** *District-Level Professional Development Leaders, Principals, Assistant Principals, School-Based Professional Development Leaders/Instructional Coaches*

### 3408 | Leading Learning Systems Through Coherence

**Robert Lang**, Director of Innovation in Teaching and Learning, Community High School District 99 (rlang@csd99.org)

**Lisa Lichtman**, Instructional Coordinator, Community High School District 99 (llichtman@csd99.org)

**Isabelle Menke**, Instructional Coordinator, Community High School District 99 (imenne@csd99.org)

**Henry Thiele**, Superintendent, Community High School District 99 (rlang@csd99.org)

**Area of Focus:** *Leading Learning Systems*

**Topics:** *Models of Professional Learning, Personalized Learning (Educators and Students)*

**Audiences:** *District Office Personnel (Directors/Consultants for Instruction, Technology, Curriculum, Human Resources, and Assessment), School-Based Professional Development Leaders/Instructional Coaches, Superintendents, Assistant Superintendents*

### 3409 | Flexible Learning Experiences (FLEX): Redesigning Professional Learning

**Marie Henderson**, Instructional Technology Specialist, Hays School District 489 (mhenderson@usd489.com)

**Kyle Carlin**, Special Education Coordinator, West Central Kansas Special Education Cooperative (kcarlin@usd489.com)

**Area of Focus:** *Leading Learning Systems*

**Topics:** *Adult Development and Learning, Personalized Learning (Educators and Students)*

**Audiences:** *District-Level Professional Development Leaders, School-Based Professional Development Leaders/Instructional Coaches, Teacher Leaders/Mentors/Team Leaders*

### 3410 | Measurable Growth Through Structured Collaboration

**Brandon Doubek**, Partner, Creative Leadership Solutions (drbdoubek1005@gmail.com)

**Michelle Cleveland**, Principal, San Bernardino Unified School District (michelle.cleveland@sbcusd.k12.ca.us)

**Area of Focus:** *Leading Learning Systems*

**Topics:** *Continuous Improvement Cycles, Improving Instruction*

**Audiences:** *District-Level Professional Development Leaders, Principals, Assistant Principals, Superintendents, Assistant Superintendents*

### 2-Hour Sessions | Dec. 11 | 1 p.m.–3 p.m.

#### 3411 | Co-Teaching: Administrators and Teachers Get Better Together

**Jody Guarino**, Coordinator, Orange County Department of Education (jguarino@ocde.us)

**Gabriel Del Real**, Coordinator of K-12 Instruction, Newport Mesa Unified School District (gdelreal@nmusd.us)

**John Drake**, Director of K-12 Curriculum and Instruction, Newport Mesa Unified School District (jdrake@nmusd.us)

**Area of Focus:** Learning Communities and Continuous Improvement

**Topics:** Improving Instruction, Instructional Leadership and Supervision

**Audiences:** Principals, Assistant Principals, School-Based Professional Development Leaders/Instructional Coaches, Teacher Leaders/Mentors/Team Leaders

#### 3412 | Personal Learning Plans: A Collaborative Approach to Teacher-Directed Professional Development

**JoAnn Groh**, Principal, City Center for Collaborative Learning (jgroh@paulofreireschool.org)

**Chad Blair**, Principal, City Center for Collaborative Learning (cblair@paulofreireschool.org)

**Area of Focus:** Learning Communities and Continuous Improvement

**Topics:** Adult Development and Learning, Collaborative Inquiry

**Audiences:** District-Level Professional Development Leaders, Principals, Assistant Principals, School-Based Professional Development Leaders/Instructional Coaches

#### 3413 | The Reality of Collaboration

**Mindy Tolbert**, Professional Learning Coordinator, Frisco ISD (tolbertm@friscoisd.org)

**Ashley Nelson**, Professional Learning Coordinator, Frisco ISD (nelsonas@friscoisd.org)

**Area of Focus:** Learning Communities and Continuous Improvement

**Topics:** Collaborative Inquiry, Learning Networks

**Audiences:** District-Level Professional Development Leaders, School-Based Professional Development Leaders/Instructional Coaches, Teacher Leaders/Mentors/Team Leaders

#### 3414 | We've Got This: Teachers Leading Communities of Practice

**Amelia Johnson**, Doctoral Student, Southern Methodist University (ameliaj@smu.edu)

**Area of Focus:** Learning Communities and Continuous Improvement

**Topics:** Adult Development and Learning, Models of Professional Learning

**Audiences:** Policymakers and Community Stakeholders, Principals, Assistant Principals, Teacher Leaders/Mentors/Team Leaders

#### 3415 | Empower, Support, and Collaborate!

**Kelly Klocke**, Federal Programs Coordinator, Bayless (kklocke@bayless.k12.mo.us)

**Kerry Arens**, Director of Learning and Innovation, Kirkwood School District (kerry.arens@kirkwoodschools.org)

**Laila Crabtree**, K-12 ELA and Social Studies Coordinator, Ladue School District (lcrabtree@ladueschools.net)

**Tracy Hinds**, ELA/Social Studies District Coordinator, UCISD School District of University City (thinds@ucityschools.org)

**Julie Paur**, English Language Arts Coordinator, Webster Groves School District (paurjulie@webstermail.org)

**Arionna Ralleigh**, Curriculum Coordinator, Confluence Academies (arionnaeralleigh@gmail.com)

**Area of Focus:** Learning Communities and Continuous Improvement

**Topics:** Learning Networks, Models of Professional Learning

**Audiences:** District-Level Professional Development Leaders, Principals, Assistant Principals, School-Based Professional Development Leaders/Instructional Coaches

#### 3416 | Inspire! Inspire! Ignite! PD That Counts

**Shelli Baldwin**, Coordinator of PD and Instructional Technology, Platte County R-3 School District (baldwins@platteco.k12.mo.us)

**Jennifer Beutel**, Executive Director of Pupil Services, Platte County R-3 School District (beutelj@platteco.k12.mo.us)

**Mike Brown**, Assistant Superintendent of Academics and Continuous Improvement, Platte County R-3 School District (brownm@platteco.k12.mo.us)

**Aaron Duff**, Coordinator of Academic Services, Platte County R-3 School District (duffa@platteco.k12.mo.us)

**Alicia Wilson**, Director of Academic Services, Platte County R-3 School District (wilsona@platteco.k12.mo.us)

**Area of Focus:** Learning Communities and Continuous Improvement

**Topics:** Collaborative Inquiry, Continuous Improvement Cycles

**Audiences:** District-Level Professional Development Leaders, Principals, Assistant Principals, School-Based Professional Development Leaders/Instructional Coaches

#### 3417 | Becoming a Learning Team

**Leslie Ceballos**, Assistant Principal, Allen ISD (leslie.hirsh@gmail.com)

**Area of Focus:** Learning Communities and Continuous Improvement

**Topics:** Continuous Improvement Cycles, Teacher Leadership

**Audiences:** Principals, Assistant Principals, School-Based Professional Development Leaders/Instructional Coaches, Teacher Leaders/Mentors/Team Leaders

 Sessions with Learning Forward consultants and staff

See complete session descriptions at [conference.learningforward.org](https://conference.learningforward.org).

### 2-Hour Sessions | Dec. 11 | 1 p.m.–3 p.m.

#### 3418 | 5 Dysfunctions of Low-Impact PLCs (and What to Do About Them)

**Daniel Venables**, Education Consultant, Center for Authentic PLCs / The Grapple Institutes (danielvenables@gmail.com)

**Area of Focus:** Learning Communities and Continuous Improvement

**Topics:** Adult Development and Learning, Other (Improving Professional Learning Communities)

**Audiences:** District Office Personnel (Directors/Consultants for Instruction, Technology, Curriculum, Human Resources, and Assessment), Principals, Assistant Principals, School-Based Professional Development Leaders/Instructional Coaches

#### 3419 | Leading Systemic Capacity Building in Professional Learning Design

**Linda Friedrich**, Director of Strategic Literacy, WestEd (lfriedr@wested.org)

**Gail Green**, Coordinator, Office of Secondary English Language Arts, Baltimore County Public Schools (lgreen@bcps.org)

**Heather Lageman**, Board Member, Learning Forward of Maryland (heather.lageman@gmail.com)

**Kathleen Maher-Baker**, English/Language Arts High School Specialist, Maryland State Department of Education (kathleen.maher-baker@maryland.gov)

**Area of Focus:** Learning Designs and Implementation

**Topics:** Literacy, Models of Professional Learning

**Audiences:** District-Level Professional Development Leaders, School-Based Professional Development Leaders/Instructional Coaches, Superintendents, Assistant Superintendents

#### 3420 | Designing Purpose, Meaningful Professional Learning: A Singapore Model

**Goh Sao-Ee**, Master Research Specialist, Ministry of Education Singapore (goh\_sao\_ee@moe.gov.sg)

**Wen Ling Chan**, Academy Officer, Ministry of Education Singapore (chan\_ling\_ling@moe.gov.sg)

**Area of Focus:** Learning Designs and Implementation

**Topics:** Adult Development and Learning, Models of Professional Learning, SEA: State and Provincial Education Agencies

**Audiences:** District-Level Professional Development Leaders, School-Based Professional Development Leaders/Instructional Coaches, Teacher Leaders/Mentors/Team Leaders

#### 3421 | High-Leverage Practices for High-Quality Instruction

**Abigail Foley**, Researcher and Technical Assistance Provider, AIR/CEEDAR Center (afoley@air.org)

**Mary Brownell**, Professor of Special Education at the University of Florida and Director of the CEEDAR Center (mbrownell@coe.ufl.edu)

**Lindsey Hayes**, Senior Researcher and Technical Assistance Provider, AIR/CEEDAR Center (lhayes@air.org)

**Lynn Holdheide**, Manager, Technical Assistance Consultant, AIR/CEEDAR Center (lholdheide@air.org)

**Area of Focus:** Learning Designs and Implementation

**Topics:** Implementation, Improving Instruction

**Audiences:** District Office Personnel (Directors/Consultants for Instruction, Technology, Curriculum, Human Resources, and Assessment), Principals, Assistant Principals, School-Based Professional Development Leaders/Instructional Coaches, Teacher Leaders/Mentors/Team Leaders

#### 3422 | Technology and the Creative Classroom

**Laura Sawyer**, Teacher Resource Specialist Trainer, Polk County Public Schools (laura.sawyer@polk-fl.net)

**Will Austin**, Teacher Resource Specialist Trainer, Polk County Public Schools (will.austin@polk-fl.net)

**Kitty Sawyer**, Senior Manager, Polk County Public Schools (kitty.sawyer@polk-fl.net)

**Area of Focus:** Learning Designs and Implementation

**Topics:** Integrating Student or Teacher Voice, Technology to Enhance Student Learning

**Audiences:** Principals, Assistant Principals, School-Based Professional Development Leaders/Instructional Coaches, Teacher Leaders/Mentors/Team Leaders

#### 3423 | Using Blended Coaching to Grow New Leaders

**Sharon Brittingham**, Senior Associate Director, Delaware Academy for School Leadership (sharonbr@udel.edu)

**Jackie Lee**, Associate, Delaware Academy for School Leadership (jackielee@udel.edu)

**Dave Santore**, Associate, Delaware Academy for School Leadership (davidsantore@comcast.org)

**Area of Focus:** Leveraging Coaches and Mentors

**Topics:** Adult Development and Learning, Coaching Practices/Programs

**Audiences:** District-Level Professional Development Leaders, District Office Personnel (Directors/Consultants for Instruction, Technology, Curriculum, Human Resources, and Assessment), Superintendents, Assistant Superintendents

### 2-Hour Sessions | Dec. 11 | 1 p.m.–3 p.m.

#### 3424 | Coaching Teachers to Move Into the Realm of Personalized Learning

**Lauren Vaclavik**, Instructional Coach and Educational Consultant, Kaneland CUSD #302 (23903@kaneland.org)

**Elsa Glover**, Instructional Coach, Kaneland CUSD #302 (10175@kaneland.org)

**Kirstin Murphy**, Instructional Coach, Kaneland CUSD #302 (11521@kaneland.org)

**Area of Focus:** Leveraging Coaches and Mentors

**Topics:** Coaching Practices/Programs, Personalized Learning (Educators and Students)

**Audiences:** Principals, Assistant Principals, School-Based Professional Development Leaders/Instructional Coaches, Teacher Leaders/Mentors/Team Leaders

#### 3425 | Putting You Back Into YouTube

**Noel Hart**, Teacher Development Specialist, Clayton County Public Schools (noel.hart@clayton.k12.ga.us)

**Sean Antonetti**, Teacher Development Specialist, Clayton County Public Schools (sean.antonetti@clayton.k12.ga.us)

**Ave Tatum**, Coordinator of Professional Learning, Clayton County Public Schools (ave.tatum@clayton.k12.ga.us)

**Area of Focus:** Leveraging Coaches and Mentors

**Topics:** Coaching Practices/Programs, Technology for Professional Learning

**Audiences:** District-Level Professional Development Leaders, District Office Personnel (Directors/Consultants), Instruction, Technology, Curriculum, Human Resources, and Assessment, Teacher Leaders/Mentors/Team Leaders

#### 3426 | Coaching for the Greatest Impact

**Brittenie Polk**, Principal, Gainesville ISD (bpolk@gainesvilleisd.org)

**Jason Culbertson**, President, Insight Education Group (culbertson@insighteducationgroup.com)

**Lindsey Davis**, Lead Teacher, Gainesville ISD (ldavis@gainesvilleisd.org)

**Kim Day**, Project Coach, Insight Education Group (day@insighteducationgroup.com)

**Keli Royal**, Lead Teacher, Gainesville ISD (kroyal@gainesvilleisd.org)

**Area of Focus:** Leveraging Coaches and Mentors

**Topics:** Coaching Practices/Programs, Feedback and Observations

**Audiences:** Principals, Assistant Principals, School-Based Professional Development Leaders/Instructional Coaches, Teacher Leaders/Mentors/Team Leaders

#### 3427 | Connecting Social and Emotional Learning with High-Impact Instruction

**Jodi Grosse**, Leadership and Learning Facilitator, Millard Public Schools (jtgrosse@mpsomaha.org)

**Todd Tripple**, Director of Staff Development and Instructional Improvement, Millard Public Schools (ttripp@mpsomaha.org)

**Area of Focus:** Social and Emotional Learning/Health (SEL/SEH)

**Topics:** Improving Instruction, Social and Emotional Learning/Health (SEL/SEH)

**Audiences:** District-Level Professional Development Leaders, Principals, Assistant Principals, School-Based Professional Development Leaders/Instructional Coaches

#### 3428 | Developing SEL Skills for Students and Teachers

**Robert Hassler**, Co-Founder, Exemplary Schools Organization (dr.b.hassler@gmail.com)

**Vincent Carter**, Co-Founder, Exemplary Schools Organization (vinnysup@aol.com)

**Allyn Roch**, Assistant Superintendent, Spring-Ford School District (aroch@spring-ford.net)

**Area of Focus:** Social and Emotional Learning/Health (SEL/SEH)

**Topics:** Leadership Development, Social and Emotional Learning/Health (SEL/SEH)

**Audiences:** Principals, Assistant Principals, Superintendents, Assistant Superintendents, Teacher Leaders/Mentors/Team Leaders

#### 3429 | Core Learning Teams Cultivating Heart-Centered Communities

**Christine Mason**, Executive Director, Center for Educational Improvement (cmason@edimprovement.org)

**Kathryn Retzel**, Principal, Lee Public Schools (klretzel@leepublicschools.net)

**Michele Rivers Murphy**, Research Associate, Center for Educational Improvement (drmicheleriversmurphy@gmail.com)

**Area of Focus:** Using Data and Measuring Impact

**Topics:** Adult Development and Learning, Social and Emotional Learning/Health (SEL/SEH)

**Audiences:** District-Level Professional Development Leaders, Principals, Assistant Principals, School-Based Professional Development Leaders/Instructional Coaches

See complete session descriptions at [conference.learningforward.org](https://conference.learningforward.org).

## AFFILIATE CONTACTS

### Learning Forward Alabama

Betty Palmer  
drbettypalmer@gmail.com  
al.learningforward.org

### Learning Forward Alaska

Jennifer Harty  
jharty@alaska.edu

### Learning Forward Arkansas

Marion Woods  
douglas4441@att.net

### Learning Forward British Columbia

Sue Elliott  
srichards.elliott@gmail.com  
www.learningforwardbc.ca

### Learning Forward California

Kathie Laurence  
lfca.kathie.laurence@gmail.com

### Learning Forward Colorado

Kellie Randall  
kellie.randall@learningforwardcolorado.org  
www.learningforwardcolorado.org

### Learning Forward Florida

Alyson Adams  
adamsa@coe.ufl.edu  
www.fasdonline.org

### Learning Forward Georgia

Lynn Seay  
lseay@syth.k12.ga.us  
www.learningforwardga.org

### Learning Forward Hawaii

Christine Udarbe  
cudarbe@hawaii.edu

### Learning Forward Illinois

Kevin Seymour  
kseymour@iarss.org  
il.learningforward.org

### Learning Forward India

Sandeep Dutt  
sd@edb.in  
learningforward.in

### Learning Forward Indiana

Brandon White  
bwhite@sbcsc.k12.in.us  
in.learningforward.org

### Learning Forward Kansas

Dayna Richardson  
daynarichardson45@gmail.com  
www.learningforwardkansas.org

### Learning Forward Kentucky

Kim Zeidler-Watters  
kim.zeidler@uky.edu  
ky.learningforward.org

### Learning Forward Maryland

Antoinette Kellaher  
askellaher@gmail.com  
www.learningforwardmaryland.org

### Learning Forward Michigan

Amy Colton  
learningforwardmichigan@gmail.com  
mi.learningforward.org

### Learning Forward Minnesota

Jerelyne Jernemanich  
jnemanich@msd16.org  
mn.learningforward.org

### Learning Forward Mississippi

Sara Maghan  
sijmaghan@gmail.com  
www.learningforwardmississippi.org

### Learning Forward Missouri

Bryan McDonald  
bmcdonald@ucmo.edu  
www.learningforward-mo-msdc.org

### Learning Forward Nebraska

Scott Blum  
sblum@esu3.org

### Learning Forward Nevada

Nicolette Smith  
nsmith@washoeschools.net

### Learning Forward New Hampshire

Amy Parkinson  
aparkinson@sau53.org  
nh.learningforward.org

### Learning Forward New Jersey

Kim Tucker  
kimtucker@sptsd.org  
nj.learningforward.org

### Learning Forward North Dakota

Andrew Jordan  
andrew.jordan@k12.nd.us

### Learning Forward Ohio

Sherri Houghton  
learningforwardohio@gmail.com  
oh.learningforward.org

### Learning Forward Ontario

Betsy Planche  
bplanche@gmail.com  
www.learningforwardontario.ca

### Learning Forward Oregon

Jenny Houghton  
jenny@chalkboardproject.org  
or.learningforward.org

### Learning Forward Pennsylvania

Fran Miller  
drfrancesmiller@gmail.com  
learningforwardpa.org

### Learning Forward South Carolina

Terry Pruitt  
topruitt@spart7.org  
www.learningforwardsc.wordpress.com

### Learning Forward Tennessee

Gaye Hawks  
gayehawks.tnsdc@gmail.com  
www.learningforwardtennessee.org

### Learning Forward Texas

Terri Iles  
ed@learningforwardtexas.org  
www.learningforwardtexas.org

### Learning Forward Virginia

Judy Newhouse  
lfvirginia@gmail.com  
www.learningforwardvirginia.org

### Learning Forward Washington

Steven Carney  
stevencarney@me.com  
wa.learningforward.org

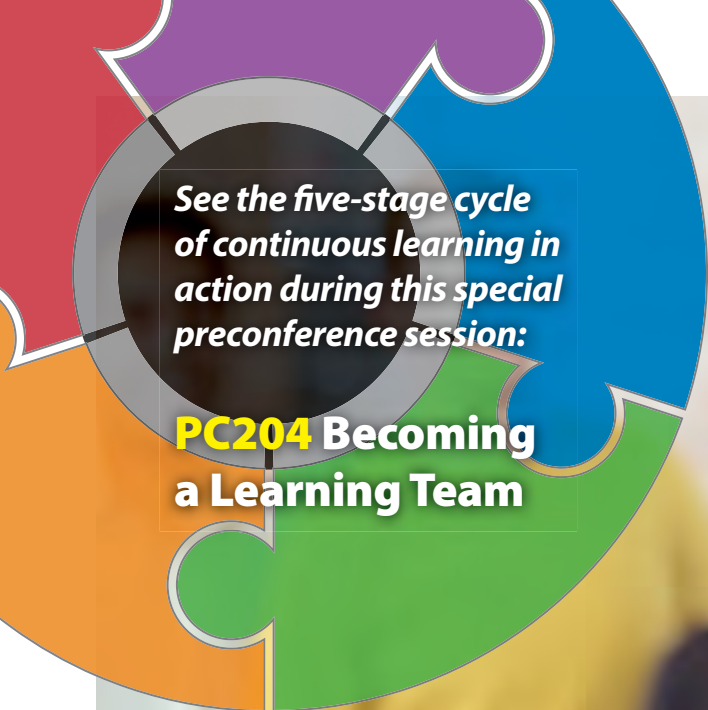

See the five-stage cycle of continuous learning in action during this special preconference session:

**PC204 Becoming a Learning Team**



Are your PLCs truly learning-focused?



Implement the cycle of learning described in Learning Forward's bestselling book, *Becoming a Learning Team*.

Learning Forward supports schools and districts to develop cultures of learning. And we know that the heart of a learning system is the school.

We work with school and teacher leaders to set a vision for professional learning communities that ensures school-based learning teams engage in a cycle of improvement that increases their teaching effectiveness and gets results for students.

Our work focuses on teacher collaboration that is intentional and focused on the “L” in PLCs. The five-stage team learning cycle provides teacher teams with the steps toward intentional, collaborative professional learning.

Our work provides school leaders and learning teams with a model of high-quality professional learning that is long-term, sustained, and standards-driven; grounded in a cycle of continuous improvement; and capable of inspiring all to take responsibility for the learning of every adult and student in the school.

**We help learning teams:**

- Gain understanding of what it means for teams to work collaboratively in a cycle of continuous improvement;
- Explore each stage of the learning team cycle;
- Learn about tools and strategies for sustaining continuous learning;
- Create a learning-focused school culture that supports teachers' continuous learning.

We want to help ensure that learning is the driving force behind your PLCs. For more information, go to [consulting.learningforward.org](http://consulting.learningforward.org) or contact Tom Manning, associate director of consulting and networks, at [tom.manning@learningforward.org](mailto:tom.manning@learningforward.org).



# PRESENTER INDEX

## A

Aballi, Jamie.....	2426
Adkinson, Delrose.....	2434
Adlis, Laura.....	3404
Afeni Mills, Afrika.....	2306
Alege, Yinka.....	1210
Aliaga, Allison.....	3237
Allen, Ashley.....	1429
Allen, Rod.....	PC112
Alves, Elizabeth.....	1218
Antonetti, John.....	1438, 2315
Antonetti, Sean.....	3425
Applewhite, Beth.....	2307
Arens, Kerry.....	3415
Argue, Kristine.....	1329
Armour, Regina.....	1306
Arnett, Maria.....	3212
Arrington, Katey.....	PC207
Arseneaux, Debbi.....	2443
Auchter, Joan.....	1404
Augustine (Sweet), Denise.....	PC112
Austin, Will.....	3422
Avgeropoulos, Christine.....	1328

## B

Bachenheimer, Barry.....	FF04
Baeder, Amy.....	2437
Baeder, Justin.....	SP03
Bagwell, Janell.....	2216
Baker, Andrew.....	2215
Baker, Stephanie.....	1445
Baldelli, Christine.....	2408
Baldwin, Rolanda.....	1205
Baldwin, Shelli.....	3416
Baray, Sarah.....	2424
Barmore, Johanna.....	SP05
Barreiro, Jeanette.....	2319
Bartolai, Pia.....	3218
Bartow, Colet.....	RT15
Battle, Adrienne.....	2425
Bauer, Christina.....	1216
Bean, Jenna.....	1436
Beckendorf-Edou, Tracey.....	2437
Becker, Hollie.....	2222
Becton, Steven.....	2412
Bedard, Gayle.....	2425
Bell, Jeff.....	1443
Beltramini, Jennie.....	2416, PC105
Bennett, Elicia.....	1310
Berg, Jill Har.....	PC211
Berger, Lindsay.....	2405
Betts, G.....	2405
Betz, Jennifer.....	TL21
Beutel, Jennifer.....	3416
Bintz, Jody.....	2405
Bird, Grace.....	1419
Biscocho, Enrico.....	1428
Blair, Chad.....	3412
Bloomberg, Paul.....	1213
Blundell, Rachel.....	1320
Bogle, Shannon.....	2439
Bonner-Reed, J Evelyn.....	TL15
Borash, Tony.....	2215
Boss, Suzie.....	1415
Bostain, Kourtney.....	2215
Boudreau, Samantha.....	2206
Bowman, Michelle.....	LF03
Bracht, Travis.....	RT21
Bradley, Janice.....	2406

Brandt, Virginia Kate.....	2304
Brant, Charla.....	1314
Briedwell, Jasmine.....	2412
Brittingham, Sharon.....	1407, 3423
Brockman, Beth.....	2430
Brooks, Clare.....	1306
Brooks, Missy.....	2304
Brown, Elise.....	2214
Brown, Frederick.....	PC203, QA02
Brown, Lesli.....	1327
Brown, Mike.....	3416
Brown, Val.....	PC213
Browne, Chrys.....	2104
Brownell, Mary.....	3421
Bryant, Jana.....	2319
Buchanan, Ian.....	1405
Buchert, Danielle.....	2439
Budrionis, Elizabeth.....	3405
Bundy, Kristin.....	RT09
Burnham, Melissa.....	2202
Burns, Dion.....	2428
Burns, Jamey.....	2210, 2440
Burns, Laurel.....	1436
Burns, Matt.....	2213
Butts, Courtlandt.....	PC101A-2DAY, TL13
Butts, Nadine.....	2401

## C

Caffrey, Genevieve.....	3400
Carafa, Emil.....	1408
Carlin, Kyle.....	3409
Carpenter, Kendra.....	2424
Carter, Cara.....	2444
Carter, Carl.....	2425
Carter, LaShaun.....	3220
Carter, Syed.....	1426
Castilleja, Matthew.....	2217
Caus Gleason, Sonia.....	PC211
Caverly, Sarah.....	2223
Ceballos, Leslie.....	3219, 3211, 3417
Chadwick, Kelli.....	3212
Chapman-Perez, Miladys.....	1310
Chapman, Jane.....	2437
Chan, Wai Ling.....	3420
Chandrasekhar, Vanitha.....	1428
Chapman, Susan.....	2320, 3221
Chevalier, Dillon.....	2217
Chisholm, Lauren.....	1444
Chu, Grace.....	2314
Ciococca, Janet.....	1318
Clin, Reno.....	2307
Cook, Kristin.....	1322
Clark, Sherrie.....	2404
Clark, Tracey.....	2431
Clauset, Karl.....	3233
Clayton, Donald.....	2304
Clemons, Kirsten.....	2412
Cleveland, Michelle.....	3410
Clifton, Heather.....	1324
Cobb, Floyd.....	FF03
Cochran, Ali.....	1203
Cockrell, Carli.....	RT15
Coe, Peter.....	1205
Coffey, Jennifer.....	2222
Cofield, Marina.....	TL15
Coggshall, Jane.....	2223
Coleman, Erika.....	3226
Coles, Daniel.....	PC106
Colton, Amy.....	2101, PC107
Comegys, James.....	2404

Conage, Mary.....	1307
Concepcion, Carmen.....	1432
Condon, Martha.....	3224
Condon, Virginia.....	3231
Cone, Fabian.....	1310
Conklin, Sandy.....	1303, 2442
Connelly, Leslie.....	2443
Conroy, Thomas.....	1318
Contreras, Anne.....	1220
Contreras, Sharon.....	1204
Cook, Debbie.....	1410
Cook, Linda.....	1416
Cooke, Debbie.....	PC107
Corbett, Denise.....	2201
Cortez, Kate.....	3218
Cotter, Vincent.....	3428
Cowan, Linda.....	RT16
Cox, Becky.....	1218
Crabtree, Laila.....	1405
Crockett, Jennifer.....	102A-2D
Cronin, Amber.....	1210
Crooks, Scott.....	1222
Crow, Tracy.....	2407
Culbertson, Susan.....	1403
Curran, Jim.....	1403

D'Ambola, Amy.....	FF04
Dampf, Elizabeth.....	1433, 2313
Danahy, Cathy.....	FF04
Daniels, Breez.....	1441
Dansby, LaToy.....	3236
Daughtrey, Anna.....	2302
Davis, Cori.....	1209
Davis, Jamie.....	2208
Davis, Lindsey.....	3426
Day, Kim.....	3426
De Bonis, Nicole.....	FF04
De Santiago, Javier.....	1428
DeRuvo, Silvia.....	1427
DeSouza Gallman, Karen.....	2425
Deisley, Laura.....	1104
Del Gaiso, Amber.....	1222
Del Real, Gabriel.....	3411
Delehant, Ann.....	1301, 2301, PC107
Dennstedt, Sherri.....	1326
Denobile, Sue.....	FF04
Dersch, Peggy.....	3403
Devries, Nicole.....	RT13
DiFedele-Dutton, Anastasia.....	1442
DiManna, Tony.....	2205
Dial, Jaime.....	2412
Diamond, Rene.....	3211
Dickenson, Adrienne.....	1419
Dietz, Jocelyn.....	1322
Doepken, Marny.....	3404
Dolcemascolo, Michael.....	PC111, PC212
Dooley-Dorocke, Erica.....	SP01
Dorr, Ellen.....	1313
Dotres, Jose.....	1432
Doubek, Brandon.....	3410
Downs, Sara.....	2417
Drago-Severson, Eleanor.....	1101, PC110
Drake, John.....	3411
Draper, Yozmin.....	2404
Driskill, Elita.....	2320
Duff, Aaron.....	3416
Dumas, Chad.....	1314
Duncan, Eric.....	2448
Durias, Byron.....	2321, PC213

Dutt, Sandeep.....	3233
Duvall, Ashley.....	1429, 3222
Dyer, Kathy.....	2206

## E

Eckels, Lacey.....	2305
Egelson, Paul.....	3235
Elia, Michelle.....	1325
Elliot, Beth.....	1217
Ellison, Doris.....	RT12
Ellison, Jane.....	2105, PC111
Elm, Susan.....	1417
Erland, Ch.....	3202
Espinal, Rafaela.....	1101
Espinosa, Stephanie.....	1303
Estep, Shannah.....	PC210, TL14
Evans, Allison.....	FF04
Ewbank, Malachi.....	1416
Eyolfson, J.....	2211

Farrington, Kevin.....	3224
Faris, Logan.....	1303
Farmbry, Deidre.....	1106
Farrell, Danielle.....	1316
Farrington, Deborah.....	2224
Ferriby Thomas, Tesha.....	2322
Fester, James.....	RT19
Fields, Leighann.....	2210
Fields, Lesley.....	1206
Filipovich, Timothy.....	2329
Filler, Tori.....	PC206
Finegan, Juliana.....	2423
Finkelstein, Carla.....	1201
Fisher, Douglas.....	SP04
Fitzgerald, Michelle.....	1210
Flox, Cally.....	2324
Flynn, Patrick.....	2408
Fodchuk, Amos.....	1421, 2215
Foley, Abigail.....	3421
Fong, Marlene.....	2428
Foreman, Dan.....	RT08
Fortner, Meredith.....	1301
Foster, Elizabeth.....	1401, 2223
Fowler, Candice.....	2206
Foy, Janis.....	2447
France, Paul.....	RT02
Franceschi, Janice.....	1202
Franklin, Kristen.....	2103
Freeman, Elizabeth (Liz).....	2421
Freeman, Jill.....	1435
Frey, Nancy.....	SP04
Friedrich, Linda.....	3419
Frieler, Jana.....	1404
Friesen, Lisa.....	RT09
Fuentes, Alexandra.....	PC204
Fumagalli, Michael.....	SP03
Furman, Jim.....	2223

## G

Gabriel, Carrie.....	3222
Garcia, Mary.....	3203
Gardner, Elizabeth.....	1405
Garland, Laura.....	1312
Garrison, Shaunda.....	1303, 2442
Garry, Adam.....	2215
Gartland, Patricia.....	2307
Gates, Susan.....	TL23
Gaumer Erickson, Amy.....	2222



# PRESENTER INDEX

Geathers, Kine.....2431  
 Gerzon, Nancy .....1309, PC209  
 Gilbert, Melissa.....2428  
 Gildea, Jill.....2421  
 Gilman, Darla.....RT12  
 Glover, Elsa.....3424  
 Godber, Yvonne.....2223  
 Goff, Suzanne.....SPO5  
 Golden, Tiffany.....RT12  
 Goldin-Dubois, Denise.....1326  
 Goltz, Celeste.....1310  
 Gonzales, Crystal.....2204, PC103  
 Gonzalez, Milagros.....1432  
 Goodell, Alexandra.....1419  
 Goree, Tonya.....SPO3  
 Gorham, Janene.....3209  
 Grant, Felita.....1307  
 Gray, Kristin.....1413  
 Green, Gail.....3419  
 Greene, Errick.....2446  
 Gregory, Denise.....3219  
 Gregory, Jennee.....2413  
 Griffin, Michael.....1303  
 Groh, JoAnn.....3412  
 Grosse, Jodi.....3427  
 Groth, Cori.....2403  
 Guarino, Jody.....  
 .....2416, 3411, PC105, PC210, TL14  
 Gunter, Angela.....2319  
 Guskey, Thomas.....PC104  
 Gutierrez, Januarío.....2436

## H

Haas Brown, Emily.....RT20  
 Haddad, Ghada.....2311  
 Hagerman, Robyn.....3230  
 Haggins, Jazrick.....2439  
 Hall, Tiffany.....2403  
 Hall, Trent.....1305  
 Hamilton, Kristin.....TL24  
 Hamilton, Lauren.....2321  
 Hammond, Zaretta.....PC208  
 Hamner, Kori.....1420  
 Hannigan, Jessica.....2432  
 Hannigan, John.....2432  
 Hardy, Nakia.....  
 Hargreaves, Andrew...2311, PC201, TL14  
 Hargrove, Angela.....2314  
 Harrington, Christophe...1105, RT11  
 Harris, Allison.....1222  
 Hart, Billie.....2434  
 Hart, Crisna.....11  
 Hart, Nicole.....3423  
 Harvey,.....3222  
 Hassler, Robert.....1428  
 Havens, Kristin.....3401  
 Haver, Kyle.....3214  
 Hayden, Sarah.....1217  
 Hayes, Lindsey.....3421  
 Haynes, Raymond.....2405  
 Hayward, Stephanie.....RT22  
 Hazel, Nicole.....RT07  
 Heller, Melissa.....2316  
 Heller, Veronica.....RT12  
 Helms, Ashley.....1418, 2430  
 Hemphill, Babetta.....3203  
 Henderson, Marie.....3409  
 Hendrix, Sara.....3229  
 Henley, Molly.....1429  
 Herusso, Eileen.....2314

Hewson, Kurtis.....2212  
 Hewson, Lorna.....2212  
 Hey, Gale.....1215  
 Hicks, Allen.....RT04  
 Hilpert, Lisa.....3204  
 Hinds, Tracy.....1405, 3415  
 Hines, Erica.....2402  
 Hinton, Lisa.....RT06  
 Hodge, Casi.....RT09  
 Holden, Katherine.....2209  
 Holdheide, Lynn.....3421  
 Holdipp, Linda.....1436  
 Holmes, Chris.....3234  
 Hopkins, Barbara J.....SPO2  
 Hostetler, Nathan.....1305  
 Houf, Beth.....1211  
 Howell, Shanna.....RT07  
 Howitt, Clara.....2447, PC204  
 Hubbard, Elizabeth.....2318  
 Hueber, Shelley.....1312  
 Hughdie, Katie.....1328  
 Hughes, Lesley.....RT13  
 Huh, Jin-Soo.....2423  
 Hunsbeger, Phil.....1408  
 Hunter, Michelle.....2435  
 Hypolite, Tracy.....1425

## J

Jackson, Anna.....1411  
 Jacobson, Erin.....1414  
 Jaede, Marguerethe.....3410  
 Jenkins, John R.....2205  
 Jenner, Kristine.....RT06  
 Jensen, Karen.....2422  
 Joe, Jilliam.....3210  
 Johnson, Adria.....2304  
 Johnson, Amelia.....3414  
 Johnson, Ian.....3205  
 Johnson, Christopher.....1203  
 Jones, Anqueta.....1414  
 Jones, Jennifer.....2226  
 Jones, Nneka.....2404  
 Jones, Carla.....1437  
 Jostus,.....2417

## K

Kahler, Lynn.....1437  
 Kapski, Cory.....1301  
 Kaur, Sasha.....1212  
 Karem, Bejanae.....1427  
 Kay, Jennifer.....1314  
 Kaufhold, William.....2426  
 Kay, Matthew.....TL12  
 Keegan, Elizabeth.....2206  
 Keene, Angela.....2318  
 Keller, Gena.....1421  
 Kelly, Wendy.....1104  
 Kemp, Sarah.....RT09  
 Kennedy, Jane.....1206  
 Kennedy, Jeff.....3219  
 Kersey, Shannon.....2303  
 Kibler, Gregory.....2329  
 Killion, Joellen.....1319, 2326, PC205  
 Kinzig, Victoria.....1423, 2326  
 Kise, Jane.....1311  
 Kizart, ClauDean.....2308, RT05  
 Klocke, Kelly.....3415  
 Knight, Jim.....1323, PC216  
 Kopp, Ryan.....1320

Kosko, Melanie.....1218  
 Kralik, Joellen.....2225  
 Krownapple, John.....1305

## L

LaPlante, John.....2329  
 LaRose, Chelsea.....2325  
 Labiosa, Shelley.....3209  
 Lageman, Heather.....3419, LF01  
 Lane, Janise.....PC210, TL14  
 Lang, Robert.....3408  
 Lange, Jason.....2219  
 Larmer, John.....1415  
 Laud, Leslie.....2205  
 Laux, Brian.....1314  
 Lawrence, Tamika.....1410  
 Lawson, Brett.....1412  
 LeBlanc, Elizabeth.....1105, 1411  
 LeDoux, Shelly.....PC106  
 Lee, Jackie.....3422  
 Lee, Margaret.....3228  
 Lehman, Benjamin.....1322  
 Leibel, M.....1414  
 Leida, Peter.....1411  
 Leung, Javier.....1411  
 Lichtman, Lisa.....3408  
 Linder,.....1413  
 Livingston, Christina.....2214  
 Lloyd, Katie.....2211  
 Logan, Sarah.....1434  
 Lopez, Amalia.....RT23  
 Love, Nancy.....1317, 2328  
 Lucas, Lisa.....2325  
 Lujan, G. Nell.....2434  
 Lynch, Erin.....2314

## M

Maffoni, Michael.....2322  
 Magers, Crystal.....3230  
 Maher-Baker, Kathleen.....3419  
 Maksche, Tina.....2326  
 Mali, Taylor.....QA03  
 Malloy, John.....3227  
 Manassah, Tala.....PC106  
 Mancuso, Marie.....1309  
 Mangum, Wanda.....2309  
 Manning, Tom.....LF02  
 March, Amanda.....2317  
 Marich, Holly.....3225  
 Marshall, John.....2448  
 Marshall, Kim.....1102  
 Martin, Destini.....1320  
 Martin, Holly.....2304  
 Mason, Christine.....3429  
 Mason, Erica.....3208  
 Matz, Anne.....2402  
 Maxlow, Kate.....2405  
 Mayo, Billie.....1408  
 McAnally, Elizabeth.....2441  
 McClarty, Kellie.....3217  
 McCluskey, Gena.....2413  
 McComb, Andrea.....2307  
 McCoy, Martne.....1312  
 McCrory, Kristin.....3217  
 McDaniel, Jennifer.....2318  
 McDonald, Bridget.....3218  
 McDonough, Fran.....2443  
 McFarland, Joseph.....1208  
 McFarland, Leslie.....2210

McKay Bryson, Ann.....1319  
 McMitchell, Riley.....2307  
 McNeeley, Dawn.....2218  
 McNulty, Lorene.....1435  
 McQuillan, Niamh.....2207  
 Meadows, Michael.....1402  
 Meek, Lauren.....1322  
 Mehra, Merith.....2441  
 Mendez-Farinas, Valerie.....2440  
 Menke, Isabe.....3408  
 Merck, Crystal.....FF01  
 Merideth, Lisa.....2435  
 Metz, Stephen.....1441  
 Micheaux, Donna.....2312  
 Miles, Larry.....2425  
 Miley, Jennifer.....3203  
 Miller, Marcus.....1418  
 Mills, Machel.....2422  
 Milo, Che.....2408  
 Minor,.....1431  
 Minton, Mary.....3221  
 Mitchell, Michelle.....1220  
 Miteva, Natalia.....3214  
 Mock-Stutz, Christy.....RT15  
 Moe, Joanna.....2311  
 Mohammed, Sarojani.....RT23  
 Moody, Michael.....2446  
 Moore, Alicia.....1434  
 Moran, Pamela.....1421  
 Morgan, Gail.....2433  
 Morgan, Nick.....LF03  
 Morris, Alana.....1327, 3223  
 Morris, Jennifer.....FF05  
 Morris, Mary Jane.....1329  
 Mouton, Nikki.....1208, PC203  
 Mumm, Sarah.....1312  
 Murakami, Lori.....2409  
 Murphy, Kirstin.....3424  
 Murphy, Michael.....1406, 2102  
 Murray, Alana.....PC108  
 Murrow, Kathryn.....2321  
 Myers, Elizabeth.....1443

## N

Nachtigal, Sara.....1419  
 Nathan, Marisa Manella.....2414  
 Neal, Anthony.....1408  
 Neal, Ryan.....1212  
 Negrete, Sarah.....3225  
 Negron, Madeline.....1442  
 Nelson, Ashley.....3413  
 Noncek, Heather.....3218  
 Noonan, Pattie.....2222  
 Norris, Karen.....2106  
 Nowlan, Liz.....1430

## O

O'Gilvie, Heidi.....1411  
 O'Neil, Susan.....2205  
 Ochs, Nicole.....RT04  
 Ottow, Sarah.....2414  
 Ouellette, Bryan.....1430

## P

Padgett, Heather.....1316  
 Page, Deb.....1215  
 Paget, Tammy.....RT12  
 Palatt, Kristen.....1317

# PRESENTER INDEX

Palenchar, Amie.....	3213	Roche, Allyn.....	3428	Skrzypchak, Amanda.....	2225	Vallejo, Barbara.....	1315
Palmquist, Christy.....	1315	Roderick-Landward, Amber.....	2219	Slye, Maggie.....	2310	Valvo, Geneva.....	PC211
Parker, Jana.....	3403	Rodgers, Mary Kay.....	2440	Smith, Katherine.....	1213	Van Soelen, Thomas.....	2303, 3203
Parvankin, Shannon.....	1217	Rodriguez, Isela.....	1432	Smith, Katie.....	3231	VanDerPloeg, Laura.....	1409
Parvin, Jennifer.....	2312	Rodriguez, Kristen.....	3202	Smith, Nina.....	2328	Vandas, Kara.....	3222
Paulson, Stacey.....	2105	Rogoff, Jeremy.....	SP06	Smith, Tina.....	3229	Velloff, Beverly.....	1405, 3219
Paur, Julie.....	3415	Roome, Jim.....	2211	Smith, Toni.....	2220	Venables, Daniel.....	3418
Pearce, Matt.....	3402	Rorrer, Andrea.....	2403	Snell, Jean.....	1423	Vorenkamp, Len.....	2101
Pearson, Kati.....	2415	Ross, Kimberly.....	1320	Spangler, Donna.....	1422, SP03	<b>W</b>	
Pendray, Amy.....	PC102A-2DAY	Roubitchek, Adam.....	3231	Sparks, Dennis.....	TL25	Waddy, Alison.....	1444
Perez, Dina.....	RT14	Roussel, Laura.....	PC109	Sperry, Julie.....	2413	Wagner, Carrie.....	1422
Perez, Kathy.....	1440	Royal, Keli.....	3426	Spiller, Jeanne.....	3216	Wagner, Lisa.....	2410
Perkins, Tiffany.....	2201	Rudat, Amy.....	1304	Sporny, Ramiliya.....	2435	Waldo, Angela.....	FF01
Perlman, Stacy.....	1104	Rude, Deborah.....	2205	Springer, Michelle.....	2425	Wallace, Ebony.....	1310
Perry, Karen.....	2423	Russell, Jake.....	2439	Stack, Jen.....	3210	Walsh, Kathryn.....	2441
Petrilli, Michael J.....	QA02	Russell-Rawlins, Colleen.....	3227	Stankiewicz, Robyn.....	1445	Waltman, Jessica.....	3223
Pham, Stephen.....	2423	Ryan, Michael.....	1407	Stanley, Shannon.....	1209	Warner, Saroja.....	2448, PC108
Phelps, Geoffrey.....	1330	Ryshke, Robert.....	1104	Starkey, Douglas.....	1212	Warren, Seamus.....	PC108
Philmore, Yolanda.....	2441	<b>S</b>		Steele, Cazilda.....	2411	Washington, Monica.....	2306
Phythian, Edna.....	1418	Sadin, Melissa.....	2444	Steffero, Maria.....	RT10	Watek, Brian.....	1213
Pickering, Kathy.....	3208	Saez-Cox, Magali.....	2105	Stello, Carl.....	RT12	Watkins, Kristen.....	2423
Piper, Debbie.....	1201	Sanchez, Jafeth.....	2107	Stephanski, Melissa.....	RT10	Watson, Casey.....	2417
Pitlyk, Sam.....	3204	Sage, Holly.....	2404	Stevens, Deborah.....	2403	Wayne, Andrew.....	2220
Pogrow, Stanley.....	2419	Sagarino, Ma Bernadette.....	2428	Stice, Terri.....	2424	Weber-Mayrer, Melissa.....	1325
Pohl, James.....	RT13	Sallee, Jennifer.....	RT14	Stidham, Ke.....	2412	Wedlock, Dave.....	1305
Poirrier, Kimberly.....	2210	Salley, Joseph.....	SP03	Stobaugh, Bee.....	RT10	Wegley, Kelly.....	2309
Polk, Brittenie.....	3426	Salvitelli, Samantha.....	1217	Stobinski, Jennifer.....	1317	Weisbarth, Jennifer.....	1322
Posey, Sherry.....	3236	Sampson, Charles.....	RT10	Strand, Nichole.....	SP05	Weisskirk, Lauren.....	PC210, TL14
Potter, Keely.....	3211	Sanchez, Jafeth.....	2107	Stricker, Jason.....	1204	Welcome-Joyner, Maxine.....	3406
Pourchot, Michelle.....	1320	Sanchez, Scott.....	2104	Strong, April.....	1316	Wessel, Kelly.....	3232
Power, Karen.....	3216	Santelises, Sonja Brookins.....	Q01	Strong, Jason.....	1314	West, Blake.....	2420
Powers, Stacie.....	RT03	Santore, Dave.....	3424	Sturgeon, Rob.....	SP07	Wetzel, Missy.....	2210
Preston, Stephen.....	2327	Sao-Ee, Goh.....	3422	Summers, Lal.....	2225	Whetstine, Amber.....	3208
Prevo, Garrett.....	1431	Saphier, Jonathan.....	1403	Surratt, Ann.....	3209	Whitacre, Robin.....	2328, SP07
Priestley, Lauren.....	1322	Satoda, Caroline.....	2409	Sutherland, David.....	3401	Whitaker, Gyimah.....	2431
Prinstein, Alexandra.....	2440	Sauer, Julee.....	1424	<b>T</b>		White, Katie.....	2418
Prinzing, Marquita.....	1409	Saunders, Mattany.....	FF01	Tanton, Debi.....	FF05	Whitman, Glenn.....	3228
Proctor, Tammy.....	3213	Saunders, Carrie.....	2316	Tate, Marcia.....	1107, PC215	Wickler, Nichole I.Z.....	1445
Pujol, Patrice.....	1425, PC109	Savitsky, Anna.....	2220	Tatum, Ave.....	3425	Wilkins, Christi.....	RT03
<b>Q</b>		Sawyer, Isabella.....	3212	Teoh, Mark.....	1402	Wilkins, Julia R.....	RT18
Quanz, David.....	2438	Sawyer, Kitty.....	3422	Tepper, Amy.....	2408	Wilkinson, Larissa.....	2424
Quirk, Jamie.....	2216	Schaefer, Laura.....	3422	Texas, Leslie.....	2318	Williams Perkins, Rebecca.....	2303
<b>R</b>		Schaefer, Jonathan.....	3231	Thiele, Henry.....	3408	Williams, Kenneth.....	1439
Racines, Delia.....	RT13	Schares, Denise.....	RT01	Thoman, Sarah.....	2317	Williams, Maria.....	3213
Raffay, Julie.....	1216	Schedler, J.....	1406	Thomas, Niithi.....	2203	Williams, Stanton.....	3407
Raleigh, Patrick.....	1312	Schlund, Just.....	2445	Thompson, Diane.....	2409	Willich, Corey.....	2412
Ralleigh, Arionna.....	3415	Schmidt, Amy.....	3406	Tolbert, Mindy.....	3413	Willmann, Kristin.....	2424
Randall, Kelli.....	2211	Schmidt, Thomas.....	2401	Tolladay, Linda.....	2428	Wilson, Alicia.....	3416
Rangasamy, Godwin.....	1423	Schneider, Amy.....	3213	Torres, Daisy.....	1442	Wilson, Carrie.....	1221
Redinger, Bill.....	2423	Schneider, Julia.....	2424	Tranter, David.....	1328	Wiskur, Dawnette Dierking.....	1103
Reed Marshall, Tanji.....	TL22	Schneider, Renee.....	RT07	Tripple, Todd.....	3427	Witherow, Kathy.....	3227
Reed, Deborah.....	1403	Schu, Claire.....	2445	Trompeter, Kristin.....	1219	Wolford, Amanda.....	2218
Reeves, Douglas.....	1417, 1404	Schwartz, Will.....	1402	Trotier, Renee.....	1103	Wood, Jody.....	LF01
Reich, Carrie.....	2213	Schwierjohn, Carrie.....	2438	Tucker, Kimberly.....	1318	Wood, Willy.....	2308
Reimers, Fernando M.....	1403, PC202	Scott, Elizabeth.....	2427	Tunks, Lawrence.....	1314	Wright, Karyn.....	1433, 3205
Reingold, Simma.....	2104	Seitel, Rosemary.....	1318	Turner, Carolyn.....	1325	Wyka, Stephanie.....	2208
Remington, Liz.....	2443	Seltzer, Mary.....	1303, 2442	Turner, Carrie.....	2213		
Retzler, Kathryn.....	3429	Sheehy, Kathleen.....	2429	Turner, Paula.....	1423	<b>Y</b>	
Revell, Justin.....	1202	Shirley, Dennis.....	PC201, TL11	Twal, Nader.....	PC102A-2DAY	Yanacheak, Mona.....	1214
Richardson, Shakiela.....	1304	Sholten, Molly.....	RT22	<b>U</b>		Yonke, Debbie.....	3402
Rieber, Misty.....	1321	Sidbury, Chanel.....	1435	Underwood, Tonja.....	2426	Younge, Odelia.....	2103
Rinkema, Emily.....	3407	Silva, Susan.....	3404	<b>V</b>		Zaki, Salwa.....	2202
Rivers Murphy, Michele.....	3429	Silverman, Max.....	1313	Vaclavik, Lauren.....	3424	Zimmerman, Jacqueline.....	2221
Roa, Meg.....	3217	Simmons, Aija.....	1221	Valenti, Darbie.....	1438	Zoller, Kendall.....	411, PC214
Roberts, Chris.....	2324	Simons, Suzanne.....	1207	Valentin, Erick.....	1422		
Robinson, Wendy.....	PC203	Simpson, John.....	3204				
Robles, Mariana.....	2426	Singh, Nadira.....	2407				
		Singletary, Adrian.....	2412				
		Skarin, Renae.....	PC103				

## Adult Development and Learning

1101, 1103, 1106, 1202, 1215, 1216, 1221, 1316, 1319, 1321, 1404, 1407, 1412, 1413, 1430, 1443, 2103, 2104, 2312, 2316, 2320, 2409, 2430, 2435, 3210, 3223, 3409, 3412, 3414, 3418, 3420, 3423, 3429, FF04, LF01, LF02, PC110, PC111, PC212, PC215, RT02, RT09

## Advocacy Efforts

1401, 1424, 3207, PC104, QA02, QA03, TL14

## Allocating Resources for Professional Learning (Time and Dollars)

1402, 1418, 3212, SP02, SP06, TL24

## Blended/Online Learning

2214, RT15

## Career Pathways

3224, TL24, TL25

## Change Management

1104, 1208, 1313, 1321, 1406, 1417, 2102, 2207, 2215, 2421, 3402, PC102A-2DAY, RT08, RT13, SP03, TL11

## Coaching Practices/Programs

1218, 1301, 1323, 1324, 1325, 1327, 1429, 1434, 1435, 1436, 1444, 2105, 2220, 2221, 2317, 2320, 2321, 2322, 2407, 2440, 2441, 2442, 3221, 3222, 3226, 3231, 3423, 3424, 3425, 3426, RT10, RT17

## Collaborative Inquiry

1210, 1213, 2206, 2217, 2218, 2301, 2320, 2323, 2328, 3214, 3218, 3225, 3412, 3413, 3416, 3418, SP04

## College- and Career-Readiness/Student Performance Standards

1207, 2222, 3233, PC206, QA02

## Community/Family Engagement

PC108, QA03, RT04, RT18

## Comprehensive System Improvement/Reform

1309, 1313, 1318, 1419, 1420, 2207, 2208, 2225, 2310, 2424, 2440, 2445, 2446, 3401, 3402, 3407, LF02, LF03, PC102A-2DAY, PC109, SP06, TL11, TL25

## Continuous Improvement Cycles

1209, 1210, 1213, 1221, 1303, 1320, 1330, 1403, 1405, 1427, 2206, 2211, 2425, 3211, 3215, 3220, 3227, 3416, 3416, 3417, FF02, LF02, LF03, PC109, PC203, PC204, PC209

## Cultural/Gender/Racial Equity

1204, 1305, 1311, 1408, 1409, 1411, 1412, 1407, 2308, 2448, 3203, 3204, 3205, 3208, 3220, FF03, PC101A-2DAY, PC106, PC111, QA02, SP06, TL12, TL13

## Cultural Responsiveness Pedagogy

1307, 1313, 1409, 1411, 1406, 2307, 2407, 2412, 2413, 2415, 3206, PC108, PC108, PC213, RT06

## Culture and Climate

1203, 1211, 1305, 1401, 1408, 1409, 2102, 2304, 2324, 2325, 2420, 2421, 2445, 3217, 3218, 3232, PC106, PC111, PC112, PC213, PC216, QA02, RT04, RT05, RT22, TL24, TL25

## Data-Driven Decision-Making

1222, 2213, 2223, 2224, 2326, 2328, 2329, 2432, 2446, 2447, 2448, 3235, 3236, 3237, PC104, SP06, TL22

## Deeper Learning

1415, 2216, 2217, 2418, 2419, 3219, RT18

## Distributed/Shared Leadership

1405, 2212, 2302, 2404, 2433, 3209, 3227, 3403, PC211, RT11, TL11

## Early Childhood

1206, 1444, 2424

## Educator Effectiveness

1212, 1308, 1329, 1330, 1431, 1435, 2412, 2434, 3206, 3210, 3228, PC202, QA03, RT05, TL25

## Engaging/Motivating Disenfranchised Learners

1307, 1328, 1438, 1440, 3234

## English Learners/Linguistic Diversity

1304, 1427, 2204, 2414, 2447, PC103

## Equitable Access and Outcomes

1203, 1205, 1206, 1304, 1306, 1318, 1410, 1417, 1426, 2101, 2204, 2213, 2306, 2311, 2319, 2413, 2415, 2416, 2437, 3202, 3218, PC103, PC206, QA01, RT07, RT08

## Evaluation and Impact

1314, 1442, 2225, 2326, 2327, FF02, LF03, PC104

## Facilitation

2104, 2211, 2316, 2411, 2420, 2430, PC111

## Feedback and Observations

1102, 1327, 1330, 2220, 2303, 2313, 2405, 2408, 2429, 3426, PC205, RT16, SP05

## Formative Assessment Practices

1107, 1207, 1309, 1420, 2101, 2418, 3404, TL24

## Implementation

1107, 1314, 1432, 2301, 2317, 2428, 2439, 3203, 3211, 3214, 3407, 3421, LF01, LF03, PC215, TL25

## Improving Instruction

1214, 1222, 1317, 1322, 1425, 1410, 1414, 1415, 1416, 1431, 1438, 2204, 2205, 2208, 2209, 2218, 2224, 2305, 2309, 2310, 2319, 2321, 2322, 2416, 2417, 2418, 2426, 2431, 2434, 2435, 2438, 2442, 3204, 3228, 3401, 3410, 3411, 3421, 3427, PC204, PC206, PC207, PC208, PC210, QA02, RT12, SP05, TL14

## Instructional Mentoring

1219, 1317, 1432, 1433, 1434, 1436, 1437, 2210, 2415, 2426, 3229, 3232, FF05, RT10, RT16

## Instructional Leadership and Supervision

1101, 1102, 1303, 1403, 1416, 1425, 2105, 2208, 2315, 2405, 2410, 2425, 3230, 3401, 3405, 3411, PC210, RT07

## Instructional Rounds/Walk-Throughs

2313, RT12

## Integrating Student or Teacher Voice

1217, 2209, 2215, 2216, 2304, 2401, 3234, 3422, PC210, QA03, RT21, TL21

## International Perspectives

1308, 1328, 1430, 2212, 2447, 3214, 3227, 3233, PC202

## Leadership Development

1201, 1202, 1208, 1211, 1215, 1311, 1401, 1404, 1407, 2104, 2201, 2202, 2211, 2301, 2312, 2323, 2403, 2406, 2409, 2411, 2427, 2433, 3207, 3208, 3216, 3403, 3428, PC107, PC110, PC205, PC214, PC216, QA01, RT01, RT11, RT17, TL15, TL23, TL25

## Learning Networks

1209, 1421, 2210, 3225, 3413, 3415, FF04, LF03, PC111

## Literacy

1218, 1315, 1406, 2204, 2205, 2213, 2309, 2314, 2431, 2443, 3202, 3213, 3225, 3226, 3405, 3406, 3419, PC206, PC210, TL12, TL14

## Mathematics

1205, 1413, 1429, 2204, 2225, 2310, 2318, 2416, 2417, 3219, 3221, 3231, PC105, PC207, PC210, TL14

## Microcredentials/Badging

1422, 2103, 2219, 2422, RT14

## Models of Professional Learning

1104, 1105, 1217, 1301, 1311, 1312, 1316, 1322, 1326, 1330, 1402, 1418, 1421, 1422, 1437, 1441, 1442, 1443, 1445, 2214, 2216, 2217, 2219, 2220, 2223, 2318, 2322, 2414, 2416, 2421, 2428, 2436, 3209, 3222, 3230, 3402, 3414, 3415, 3418, 3419, 3420, FF01, LF03, PC103, PC206, RT23, SP02, SP07

## Open Educational Resources, Practices (OER/OEP)

2203, RT19, TL14

## Partnerships and Coalition Building

1201, 2202, 2213

## Personalized Learning (Educators and Students)

1105, 1212, 1314, 1306, 1312, 1429, 1430, 2203, 2221, 2301, 2423, 2425, 2426, 3214, 3222, 3223, 3224, 3225, 3408, 3409, 3424, FF01, RT02, RT13, RT15, RT23, SP03, SP04

## Policy Development

QA02, TL14

## Principal Pathways/Pipelines

2201, TL15, TL23

## Rural Issues and Settings

1441, 3407, RT01

## School Improvement/Reform

1317, 1320, 1419, 1424, 1425, 2209, 2212, 2327, 2329, 2404, 2406, 3212, 3404, FF03, LF01, PC201, PC203, SP01, TL11, TL15, TL23

## Science

1326, 1414, 1445, 2305

## SEA: State and Provincial Education Agencies

1218, 1324, 1421, 2314, 2422, 2424, 3211, 3420, RT15

## Social and Emotional Learning/Health (SEL/SEH)

1106, 1220, 1319, 1328, 1329, 1440, 2106, 2222, 2323, 2324, 2325, 2432, 2444, 3213, 3233, 3406, 3427, 3428, 3429, PC201, PC213, RT20, RT21, RT22, TL21

## Social Studies

3206

## STEM: Science, Technology, Engineering, and Math

1326, 1414, 2437

## Teacher Leadership

1219, 1405, 1433, 2210, 2302, 2305, 2402, 2407, 2429, 3217, 3235, 3417, PC107, PC210, PC214, RT09, TL24

## Teacher Pathways/Pipelines

1204, 2448

## Technology for Professional Learning

1216, 1422, 2214, 2219, 2305, 3425, PC209, RT14

## Technology to Enhance Student Learning

1428, 3225, 3422, RT19

## Title I/Economically Disadvantaged Population

2314, 2402, 2444, 3237, RT03

## Urban Issues and Settings

1201, 1204, 1310, 1317, 1327, 1414, 1435, 2201, 2208, 2217, 2225, 2303, 2314, 2321, 2407, 2425, 2436, 2448, 3203, 3220, LF03, PC210, QA01

# AUDIENCE INDEX

## SATURDAY AND SUNDAY

### Classified/Support Staff

PC102A-2DAY, PC102A-2DAY, PC106, PC212, PC214, PC216

### District-Level Professional Development Leaders

PC102A-2DAY, PC102A-2DAY, PC103, PC104, PC107, PC108, PC111, PC203, PC207, PC208, PC209, PC212, PC214, PC215, PC216

### District Office Personnel (Directors/Consultants for Instruction, Technology, Curriculum, Human Resources, and Assessment)

PC102A-2DAY, PC104, PC105, PC109, PC111, PC112, PC202, PC203, PC206, PC207, PC210, PC212  
Policymakers and Community Stakeholders  
PC102A-2DAY, PC102A-2DAY, PC104, PC106, PC210, PC212, PC213

### Principals, Assistant Principals

PC101A-2DAY, PC102A-2DAY, PC104, PC105, PC106, PC107, PC108, PC109, PC110, PC111, PC201, PC202, PC204, PC205, PC206, PC208, PC210, PC211, PC212, PC213, PC216

### School-Based Professional Development Leaders/ Instructional Coaches

PC101A-2DAY, PC101A-2DAY, PC105, PC106, PC108, PC111, PC201, PC204, PC205, PC206, PC207, PC208, PC209, PC210, PC212, PC213, PC214, PC215, PC216

### Superintendents, Assistant Superintendents

PC101A-2DAY, PC102A-2DAY, PC104, PC106, PC109, PC110, PC111, PC112, PC201, PC202, PC203, PC205, PC210, PC211

### Teacher Leaders/Mentors/Team Leaders

PC101A-2DAY, PC101A-2DAY, PC103, PC105, PC106, PC107, PC110, PC111, PC201, PC204, PC206, PC207, PC209, PC210, PC212, PC213, PC214, PC215

### Technical Assistance Providers

PC101A-2DAY, PC101A-2DAY, PC104, PC106, PC111, PC210, PC212, PC213

## MONDAY

### Classified/Support Staff

1329, 2443, QA01, TL 11, TL 12, TL13, TL 14, TL15

### District-Level Professional Development Leaders

1101, 1104, 1105, 1201, 1202, 1205, 1208, 1209, 1210, 1212, 1213, 1214, 1215, 1216, 1300, 1301, 1303, 1305, 1309, 1310, 1312, 1313, 1315, 1317, 1319, 1320, 1321, 1323, 1325, 1326, 1328, 1330, 1401, 1402, 1405, 1406, 1407, 1408, 1409, 1410, 1413, 1414, 1415, 1418, 1420, 1422, 1423, 1427, 1428, 1430, 1432, 1433, 1434, 1435, 1436, 1437, 1438, 1443, 1444, QA01, TL 11, TL 12, TL13, TL 14, TL15

### District Office Personnel (Directors/Consultants for Instruction, Technology, Curriculum, Human Resources, and Assessment)

1103, 1107, 1201, 1202, 1203, 1206, 1207, 1208, 1212, 1218, 1222, 1304, 1308, 1309, 1313, 1314, 1316, 1322, 1324, 1327, 1330, 1401, 1407, 1409, 1418, 1420, 1424, 1425, 1428, 1430, 1431, 1435, 1438, 1442, 1444, QA01, TL 11, TL 12, TL13, TL 14, TL15

### Policymakers and Community Stakeholders

1102, 1308, 1417, 1421, QA01, TL 11, TL 12, TL13, TL14, TL15

### Principals, Assistant Principals

1101, 1102, 1104, 1106, 1107, 1201, 1203, 1204, 1206, 1207, 1208, 1209, 1210, 1211, 1213, 1215, 1216, 1217, 1219, 1220, 1221, 1222, 1301, 1303, 1305, 1306, 1307, 1309, 1310, 1311, 1312, 1314, 1315, 1317, 1318, 1320, 1322, 1323, 1329, 1330, 1402, 1403, 1404, 1405, 1408, 1411, 1412, 1414, 1416, 1417, 1419, 1425, 1426, 1430, 1431, 1433, 1439, 1440, 1441, 1445, QA01, TL 11, TL 12, TL13, TL14, TL15

### School-Based Professional Development Leaders/ Instructional Coaches

1103, 1104, 1106, 1107, 1205, 1209, 1210, 1214, 1215, 1216, 1217, 1218, 1219, 1221, 1222, 1304, 1306, 1307, 1312, 1316, 1317, 1319, 1320, 1321, 1322, 1323, 1324, 1325, 1326, 1327, 1328, 1406, 1408, 1410, 1412, 1413, 1414, 1415, 1416, 1418, 1419, 1422, 1423, 1424, 1426, 1427, 1429, 1432, 1434, 1437, 1438, 1440, 1441, 1442, 1443, 1444, QA01, TL 11, TL 12, TL13, TL 14, TL15

### Superintendents, Assistant Superintendents

1101, 1105, 1202, 1204, 1206, 1207, 1212, 1220, 1301, 1303, 1305, 1308, 1309, 1311, 1313, 1318, 1321, 1402, 1404, 1407, 1411, 1417, 1420, 1421, 1424, 1425, 1428, 1435, 1436, 1437, 1439, QA01, TL11, TL12, TL13, TL14, TL15

### Teacher Leaders/Mentors/Team Leaders

1102, 1103, 1105, 1106, 1203, 1205, 1211, 1213, 1214, 1217, 1219, 1221, 1304, 1306, 1307, 1311, 1315, 1317, 1318, 1324, 1325, 1326, 1327, 1328, 1329, 1404, 1405, 1406, 1409, 1410, 1412, 1413, 1415, 1416, 1419, 1422, 1423, 1426, 1427, 1429, 1431, 1432, 1433, 1434, 1436, 1437, 1438, 1439, 1441, 1443, 1445, QA01, TL 11, TL 12, TL13, TL14, TL15

### Technical Assistance Providers

1102, 1313, 1319, 1402, 1417, 1421, QA01, TL 11, TL 12, TL13, TL 14, TL15

## TUESDAY

### Classified/Support Staff

2106, 2222, 2420, 2447, 2444, QA02, TL21, TL22, TL23, TL24, TL25

### District-Level Professional Development Leaders

2102, 2103, 2104, 2201, 2202, 2203, 2204, 2205, 2207, 2208, 2209, 2210, 2211, 2214, 2215, 2218, 2219, 2220, 2221, 2223, 2224, 2225, 2226, 2305, 2307, 2308, 2309, 2310, 2311, 2312, 2313, 2315, 2318, 2319, 2320, 2324, 2325, 2326, 2327, 2328, 2402, 2403, 2406, 2407, 2408, 2414, 2415, 2416, 2417, 2419, 2421, 2422, 2423, 2424, 2425, 2430, 2432, 2433, 2435, 2437, 2438, 2440, 2441, 2442, 2446, 2447, QA02, SP01, SP03, SP05, SP06, SP07, TL21, TL22, TL23, TL24, TL25

### District Office Personnel (Directors/Consultants for Instruction, Technology, Curriculum, Human Resources, and Assessment)

2104, 2201, 2204, 2208, 2210, 2212, 2213, 2214, 2215, 2217, 2220, 2221, 2224, 2305, 2306, 2320, 2326, 2329, 2402, 2403, 2409, 2412, 2416, 2417, 2419, 2421, 2423, 2425, 2428, 2431, 2437, 2446, 2448, QA02, QA03, SP02, SP06, SP07, TL21, TL22, TL23, TL24, TL25

### Policymakers and Community Stakeholders

2106, 2203, 2213, 2222, 2224, 2326, 2420, 2428, 2448, QA02, QA03, SP02, TL21, TL22, TL23, TL24, TL25

### Principals, Assistant Principals

2101, 2102, 2103, 2105, 2106, 2202, 2206, 2207, 2209, 2211, 2212, 2213, 2216, 2218, 2219, 2301, 2302, 2303, 2304, 2306, 2307, 2308, 2310, 2312, 2313, 2314, 2316, 2320, 2321, 2322, 2323, 2327, 2329, 2401, 2403, 2404, 2405, 2406, 2408, 2409, 2410, 2411, 2412, 2413, 2414, 2416, 2417, 2418, 2423, 2424, 2425, 2427, 2428, 2429, 2430, 2431, 2432, 2433, 2434, 2436, 2437, 2438, 2439, 2442, 2444, 2445, 2447, 2448, QA02, SP01, SP03, SP04, SP05, SP06, TL21, TL22, TL23, TL24, TL25

### School-Based Professional Development Leaders/ Instructional Coaches

2101, 2102, 2104, 2105, 2106, 2203, 2204, 2205, 2206, 2207, 2209, 2211, 2214, 2216, 2217, 2218, 2219, 2220, 2221, 2222, 2301, 2303, 2305, 2309, 2311, 2313, 2314, 2315, 2316, 2317, 2318, 2319, 2320, 2321, 2322, 2323, 2324, 2325, 2328, 2401, 2405, 2407, 2408, 2409, 2410, 2411, 2413, 2414, 2415, 2416, 2418, 2419, 2420, 2421, 2422, 2426, 2429, 2434, 2435, 2436, 2438, 2439, 2440, 2441, 2442, 2443, 2445, QA02, SP01, SP03, SP04, SP05, TL21, TL22, TL23, TL24, TL25

### Superintendents, Assistant Superintendents

2103, 2201, 2202, 2205, 2208, 2212, 2215, 2222, 2223, 2224, 2225, 2302, 2304, 2306, 2307, 2308, 2310, 2312, 2326, 2327, 2329, 2401, 2402, 2404, 2406, 2408, 2412, 2424, 2425, 2427, 2431, 2432, 2445, 2446, 2447, 2448, QA02, SP02, SP06, TL21, TL22, TL23, TL24, TL25

### Teacher Leaders/Mentors/Team Leaders

2101, 2105, 2106, 2203, 2204, 2206, 2210, 2211, 2213, 2216, 2217, 2222, 2301, 2302, 2304, 2309, 2311, 2314, 2315, 2318, 2319, 2321, 2322, 2324, 2325, 2328, 2404, 2405, 2407, 2410, 2413, 2415, 2416, 2418, 2420, 2422, 2426, 2427, 2429, 2430, 2434, 2435, 2436, 2439, 2440, 2441, 2443, 2444, QA02, QA03, SP04, TL21, TL22, TL23, TL24, TL25

### Technical Assistance Providers

2223, 2317, 2401, 2428, 2448, QA02, TL21, TL22, TL23, TL24, TL25

## WEDNESDAY

### Classified/Support Staff

3203, 3234, 3401, 3403, QA03, RT22

### District-Level Professional Development Leaders

3203, 3204, 3206, 3207, 3208, 3209, 3210, 3211, 3212, 3213, 3214, 3215, 3216, 3217, 3218, 3219, 3220, 3223, 3224, 3227, 3228, 3229, 3231, 3232, 3237, 3401, 3402, 3407, 3409, 3410, 3412, 3413, 3415, 3416, 3419, 3420, 3423, 3425, 3427, 3429, FF01, FF02, FF03, FF04, FF05, LF01, LF02, LF03, QA03, RT01, RT02, RT04, RT09, RT10, RT12, RT13, RT14, RT15, RT17, RT23

### District Office Personnel (Directors/Consultants for Instruction, Technology, Curriculum, Human Resources, and Assessment)

3208, 3211, 3212, 3213, 3223, 3224, 3229, 3232, 3236, 3404, 3406, 3408, 3418, 3423, 3425, FF04, FF05, LF02, LF03, QA03, RT03, RT07, RT08, RT13, RT14, RT18, RT23

### Policymakers and Community Stakeholders

3214, 3220, 3414, QA03, RT03

### Principals, Assistant Principals

3203, 3204, 3209, 3214, 3215, 3216, 3217, 3218, 3221, 3222, 3225, 3226, 3228, 3229, 3230, 3233, 3234, 3235, 3236, 3237, 3401, 3403, 3404, 3405, 3406, 3407, 3410, 3411, 3412, 3414, 3415, 3416, 3417, 3418, 3421, 3422, 3424, 3426, 3427, 3428, 3429, FF02, FF03, LF01, LF02, LF03, QA03, RT01, RT02, RT04, RT05, RT06, RT08, RT09, RT11, RT12, RT18, RT19, RT20, RT21

### School-Based Professional Development Leaders/ Instructional Coaches

3202, 3204, 3205, 3206, 3210, 3212, 3213, 3215, 3218, 3219, 3220, 3221, 3222, 3223, 3224, 3225, 3226, 3230, 3231, 3232, 3233, 3235, 3236, 3403, 3405, 3407, 3408, 3409, 3411, 3412, 3413, 3415, 3416, 3417, 3418, 3419, 3420, 3421, 3422, 3424, 3426, 3427, 3429, FF01, FF04, LF01, LF02, QA03, RT02, RT05, RT06, RT08, RT09, RT10, RT11, RT12, RT14, RT15, RT16, RT17, RT19, RT20, RT22

### Superintendents, Assistant Superintendents

3205, 3207, 3208, 3210, 3211, 3216, 3227, 3228, 3234, 3237, 3401, 3402, 3404, 3408, 3410, 3419, 3423, 3428, FF02, FF03, LF01, LF02, LF03, QA03, RT01, RT07, RT11, RT13, RT17, RT23

### Teacher Leaders/Mentors/Team Leaders

3202, 3203, 3204, 3206, 3207, 3209, 3213, 3215, 3217, 3218, 3219, 3221, 3222, 3225, 3226, 3230, 3231, 3233, 3234, 3235, 3403, 3406, 3409, 3411, 3413, 3414, 3417, 3420, 3421, 3422, 3424, 3425, 3426, 3428, FF01, FF05, QA03, RT03, RT04, RT05, RT06, RT10, RT15, RT16, RT17, RT18, RT19, RT20, RT21, RT22

### Technical Assistance Providers

3202, 3205, 3208, 3214, 3226, 3405, 3406, 3412, 3421, FF01, FF02, FF03, FF04, FF05, QA03, RT01, RT02, RT04, RT05, RT08, RT11, RT23

## SESSIONS WITH LEARNING FORWARD CONSULTANTS AND STAFF

Be sure to check out these sessions, led by your favorite Learning Forward experts, authors, consultants, and thought leaders.



These sessions are marked with this symbol throughout the program.

2019

For more information on Learning Forward's consulting services, visit [consulting.learningforward.org](http://consulting.learningforward.org), or contact Tom Manning at [tom.manning@learningforward.org](mailto:tom.manning@learningforward.org).

<b>Bowman, Michelle</b>	LF03	Learning Forward Networks for Continuous Learning and Improvement: Creating Scalable Solutions
<b>Brown, Frederick</b>	PC203 QA02	Becoming a Learning System Tuesday Keynote Q&A with EdTalk Panelists
<b>Burns, Jamey</b>	2210 2440	Lean on Me: Sustaining a Mentor Community A Cradle to Career Certified Coaching Model
<b>Ceballos, Leslie</b>	2429 3215 3417	The Expert Next Door: Peer Observations and Feedback Becoming a Learning Team Becoming a Learning Team
<b>Clifton, Heather</b>	1324	Strengthening All Educators Through Mentoring and Coaching
<b>Colton, Amy</b>	2101 PC107	Formative Assessment as Collaborative Inquiry for Equity Elevating Teacher Leadership
<b>Crow, Tracy</b>	3207	Writing for Publication
<b>Delehant, Ann</b>	1301 2301	Building a Culture of Coaching across a District Elevating Teacher Leadership
<b>Eyolfson, John</b>	2211	Building the Efficacy and Capacity of Your Professional Learning Team Facilitators
<b>Foster, Elizabeth</b>	1401 2223	Learning Forward Affiliate Leaders Innovating Teacher Professional Learning: Partnering to Provide Evidence for Program Improvement
<b>Fuentes, Alexandra</b>	PC204	Becoming a Learning Team
<b>Harris, Clara</b>	2447 PC204	Assessing Impact Through a Comprehensive English as a Second Language (ESL) Program Review Becoming a Learning Team
<b>Hunter, Belle</b>	1319 2326 PC205	Tuning Up Professional Learning to Make It Stick Assessing Impact: From Research to Practice The Feedback Process: The Power of Learner-Focused Feedback
<b>Margum, Wanda</b>	2309	Accessing and Deepening Understanding of Complex Text
<b>Manning, Tom</b>	LF02	Learning Forward Consulting Services
<b>Morgan, Nick</b>	LF03	Learning Forward Networks for Continuous Learning and Improvement: Creating Scalable Solutions
<b>Mouton, Nikki</b>	1208 PC203	Using Change Tools to Guide Improvement Efforts Becoming a Learning System
<b>Murphy, Michael</b>	1406 2102	Leading Change in Reading: Developing the Content and Process to Make it Last The Empathetic School: The Science and Art of Belonging
<b>Preston, Stephen</b>	2327	Assess/Plan PL with the Standards Assessment Inventory
<b>Randall, Kellie</b>	2211	Building the Efficacy and Capacity of Your Professional Learning Team Facilitators
<b>Summers, Laura</b>	2225	Build a Culture of Continuous Improvement by Measuring for Professional Learning Impact
<b>Wegley, Kelly</b>	2309	Accessing and Deepening Understanding of Complex Text

# Creating scalable solutions for systemwide educator and student learning priorities



## REDESIGN PD COMMUNITY

The Redesign PD Community (RPDC) is an exclusive network of school district teams that uses continuous improvement processes and improvement science principles to discover practical and scalable solutions to complex professional learning challenges.

District teams are comprised of director-level administrators with systemwide responsibilities for professional learning, academics, and leadership. Learn with peer systems that share a commitment to solving professional learning challenges that have inhibited the progress we want for serving our most vulnerable students.

Issues addressed may include improving the coherence and relevance of professional learning systemwide, increasing the use of measurement and impact evidence in managing professional learning, increasing the effectiveness of teams responsible for implementing professional learning, personalization of learning, and resource reallocation.

The RPDC includes a limited number of systems to ensure personal attention and provides expert facilitation from Learning Forward for focus, guidance, and shared accountability.

Participation is structured based on a three-year cycle; membership fee is paid annually.

For more information, contact **Michelle Bowman**, Learning Forward associate director of communities at 972-421-0900 or [michelle.bowman@learningforward.org](mailto:michelle.bowman@learningforward.org).

### Key benefits:

- Three two-day convenings for a core team of up to three, including travel and expenses. The convenings are typically in October, December (attached to the Annual Conference), and April.
- Complimentary two-day Learning Forward Annual Conference registrations for the core team and the executive sponsor with additional special receptions and facilitated networking sessions.
- Face-to-face and virtual governance meetings for one district representative.
- Quarterly coaching calls with RPDC coach.
- Additional coaching/technical assistance calls with Learning Forward staff or partners.
- Quarterly facilitated district accountable partner check-ins.
- Quarterly webinars featuring experts tied to network challenges.
- Comprehensive Learning Forward memberships for core team members.
- Opportunity to be featured in Learning Forward communications and publications.
- Virtual engagement and access to resources through an online community.
- Special invitations to participate in funded research projects and other learning opportunities.

**Join a network of leaders committed to ensuring that professional learning directly impacts student success systemwide. Limited space available.**



## Membership empowers your career

Where can you go to continue your professional growth? No matter if you are new to your role or going deeper after many years, our mission is to build your capacity to establish and sustain highly effective professional learning.

### Membership with Learning Forward helps you:

- Increase your knowledge base
- Develop new professional skillsets.
- Expand and diversify your professional networks.
- Become an expert in envisioning, planning, implementing, and sustaining change.

*Thank you for being a member and a leader of learning for the teachers and students you serve.*

50th **learningforward**  
THE PROFESSIONAL LEARNING ASSOCIATION  
[www.learningforward.org](http://www.learningforward.org)

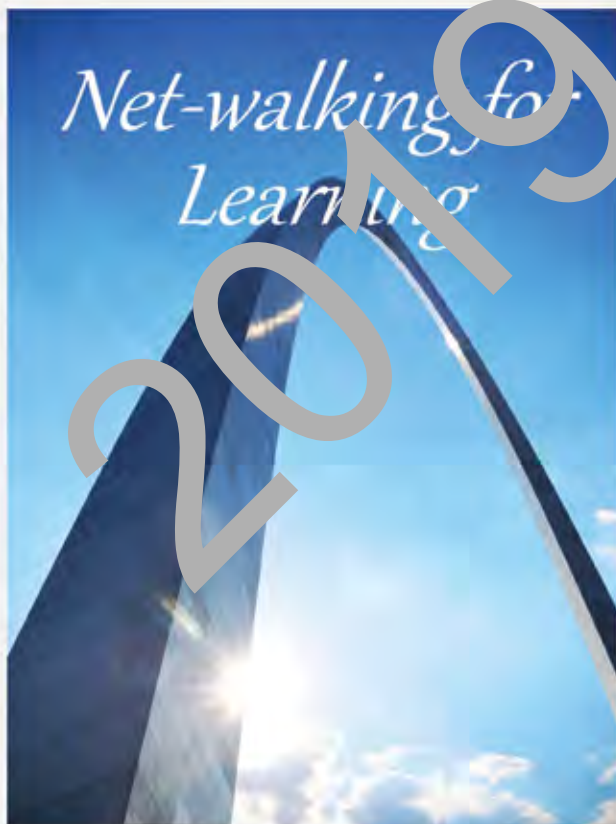

Join the Learning Forward Foundation in its annual fundraising walk, *Net-walking for Learning*, to expand your learning experience. Walk with other Learning Forward learning leaders while supporting professional learning scholarships for educators.

**DATE:** Tuesday, December 10<sup>th</sup>

**TIME:** 7:00am

**COST:** \$25

**Register:** Onsite at the Learning Forward Foundation table

See you next year in  
**Chicago**  
December 5-9, 2020

2019 ONLY

*Learning Forward's*  
**2020 ANNUAL CONFERENCE**

**PROPOSAL SUBMISSIONS BEGIN OCTOBER 2019.**



# REGISTRATION INFORMATION

## REGISTRATION POLICIES AND PROCEDURES

To register for Learning Forward's 2019 Annual Conference, please visit [conference.learningforward.org](http://conference.learningforward.org). Fees for Saturday and Sunday include lunch, materials, and program attendance. Fees for Monday and Tuesday include morning coffee, lunch, general session program, morning sessions, afternoon sessions, and materials. Wednesday's fee includes morning coffee, brunch, general session program, morning sessions, afternoon sessions, and materials.

## REGISTRATION DISCOUNTS

Learning Forward members receive discounted registration. Join, renew, or upgrade your membership and attend the conference at the member rate. Groups of 10 or more qualify for a 10% group discount. Call 800-727-7288 to get a discount code.

## CANCELLATION AND CHANGE POLICY

Cancellations must be sent in writing to the Learning Forward Business Office by November 10, 2019, to receive a full refund. A 50% refund will be given to written requests received by November 19, 2019. A processing fee will be deducted from all refunds. No refund will be issued for cancellations received after November 19, 2019. Learning Forward reserves the right to process refunds after the conference concludes. To transfer registration, make changes to payment method, or reduce or change days attending, email [office@learningforward.org](mailto:office@learningforward.org) or call 800-727-7288. A \$25 handling fee will be assessed.

## CONSENT TO USE OF PHOTOGRAPHIC IMAGES

Registration and attendance at, or participation in, Learning Forward's 2019 Annual Conference and other activities, constitutes an agreement by the registrant to Learning Forward's use and distribution (both now and in the future) of the registrant's or attendee's image or voice in photographs, videotapes, electronic reproductions, and/or audiotapes of such events and activities.

# 2019 LEARNING FORWARD ANNUAL CONFERENCE PRICING

REGISTRATION	EARLY PRICING (4/18/2019 – 10/31/2019)		REGULAR AND ONSITE PRICING (11/1/2019 – 12/11/2019)	
	MEMBER	NONMEMBER	MEMBER	NONMEMBER
<b>SATURDAY, DEC. 7</b> Preconference only	\$249	\$324	\$259	\$334
<b>SUNDAY, DEC. 8</b> Preconference only	\$249	\$324	\$259	\$334
<b>MONDAY, DEC. 9</b>	\$234	\$309	\$234	\$309
<b>TUESDAY, DEC. 10</b>	\$234	\$309	\$234	\$309
<b>WEDNESDAY, DEC. 11</b>	\$214	\$289	\$224	\$299

## Bundle 3 or more days and save up to \$125

**LEARNING FORWARD BUNDLE DISCOUNTS**  
(4/30/2019 – 10/31/2019)  
Any 3 days = **save \$75**  
Any 4 days = **save \$100**  
Any 5 days = **save \$125**

**EARLY BUNDLE DISCOUNTS**  
(8/1/2019 – 10/31/2019)  
Any 3 days = **save \$50**  
Any 4 days = **save \$75**  
Any 5 days = **save \$100**

**REGULAR BUNDLE DISCOUNTS**  
(11/1/2019 – 12/11/2019)  
Any 3 days = **save \$25**  
Any 4 days = **save \$50**  
Any 5 days = **save \$75**

To register for Learning Forward's 2019 Annual Conference, please visit [conference.learningforward.org](http://conference.learningforward.org)

Hotel Reservation Link:  
[conference.learningforward.org/hotel](http://conference.learningforward.org/hotel)



**ST. LOUIS** | *learningforward*  
**2019 ANNUAL CONFERENCE**  
DEC. 7-11, 2019

[conference.learningforward.org](http://conference.learningforward.org)  
#learnfwd19

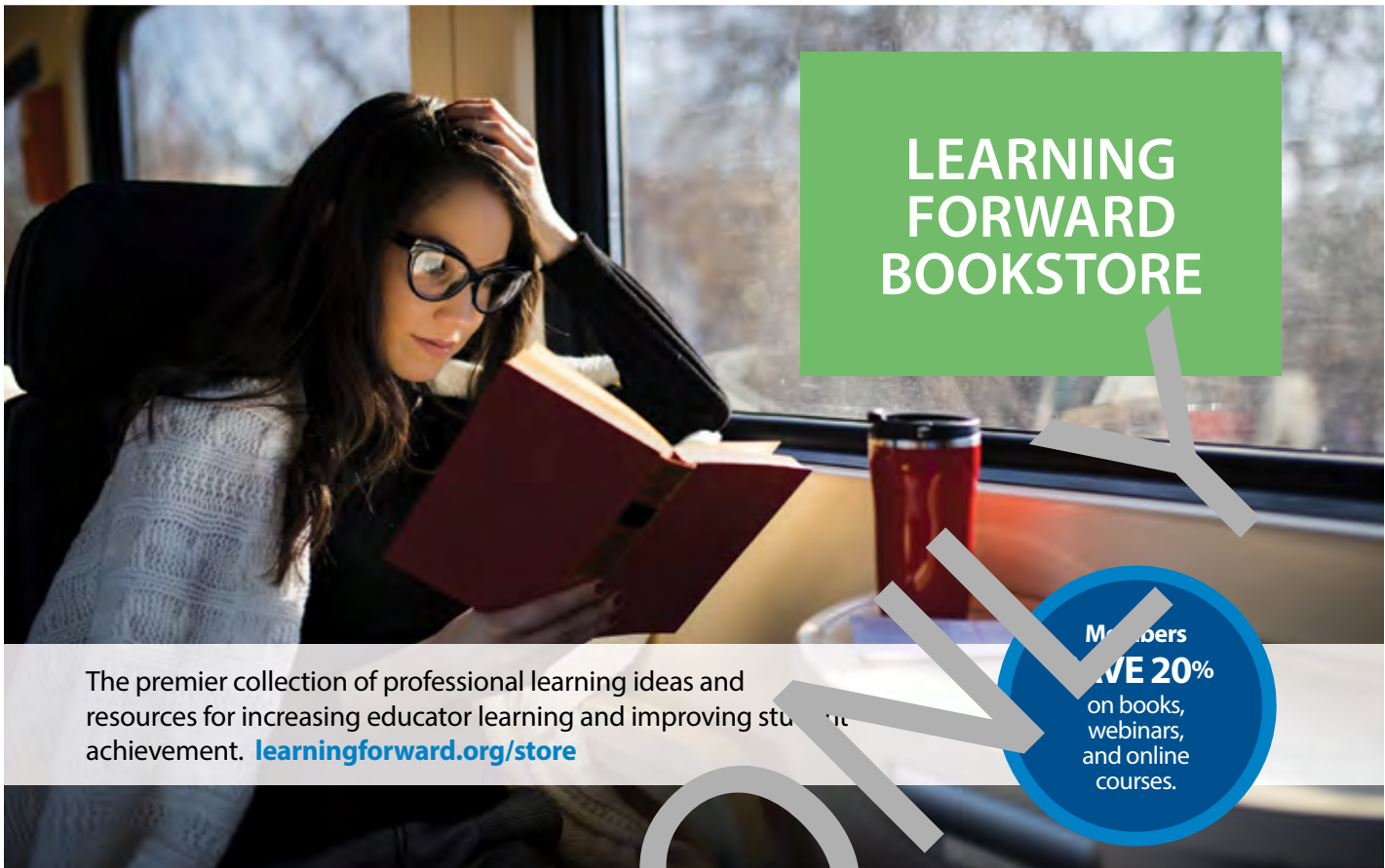

**LEARNING  
FORWARD  
BOOKSTORE**

The premier collection of professional learning ideas and resources for increasing educator learning and improving student achievement. [learningforward.org/store](https://learningforward.org/store)

Members  
**SAVE 20%**  
on books,  
webinars,  
and online  
courses.



LEARNING FORWARD  
**ACADEMY**

Are you ready to take your professional learning to a new level? Join the Learning Forward Academy.

Learning Forward's Academy is a multiyear blended learning community, led by experts in the field.

Now accepting individuals and teams. Deadline to apply is March 16, 2020.

[learningforward.org/academy](https://learningforward.org/academy)



# Learning Forward's District Memberships

Save money. Save time.  
Build the capacity of your entire staff.

## Everyone on your staff gets member benefits.

- Access to all our publications, resources, and tools.
- Exclusive member-only discounts on books, online courses, and conferences.

## Plus, your leadership team gets additional support.

- Professional learning assessments.
- Complimentary online courses.
- Exclusive library of must-have professional-learning books.
- Private consultations with our experts.

District memberships start at only \$1,600, so you can invest in your staff without breaking your budget. *Some restrictions apply.* **Call our office at 800-727-7288 to learn more.**



Registration open. Register now and save!

# The Gateway to Success: Our Learning. Their Future.

DEC. 7-11, 2019 • AMERICA'S CENTER CONVENTION COMPLEX • ST. LOUIS, MO

## Featured Keynote Speakers

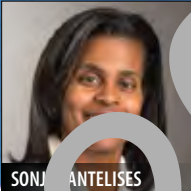

When it comes to advancing educator professional learning, this is THE conference. Join thousands of practitioners and thought leaders to gain valuable connections, tools, learning opportunities, and strategies.

Find out more at [conference.learningforward.org](http://conference.learningforward.org).

ST. LOUIS | learningforward  
2019 ANNUAL  
CONFERENCE  
DEC. 7-11, 2019

#learnfwd19 | 800-727-7288

